

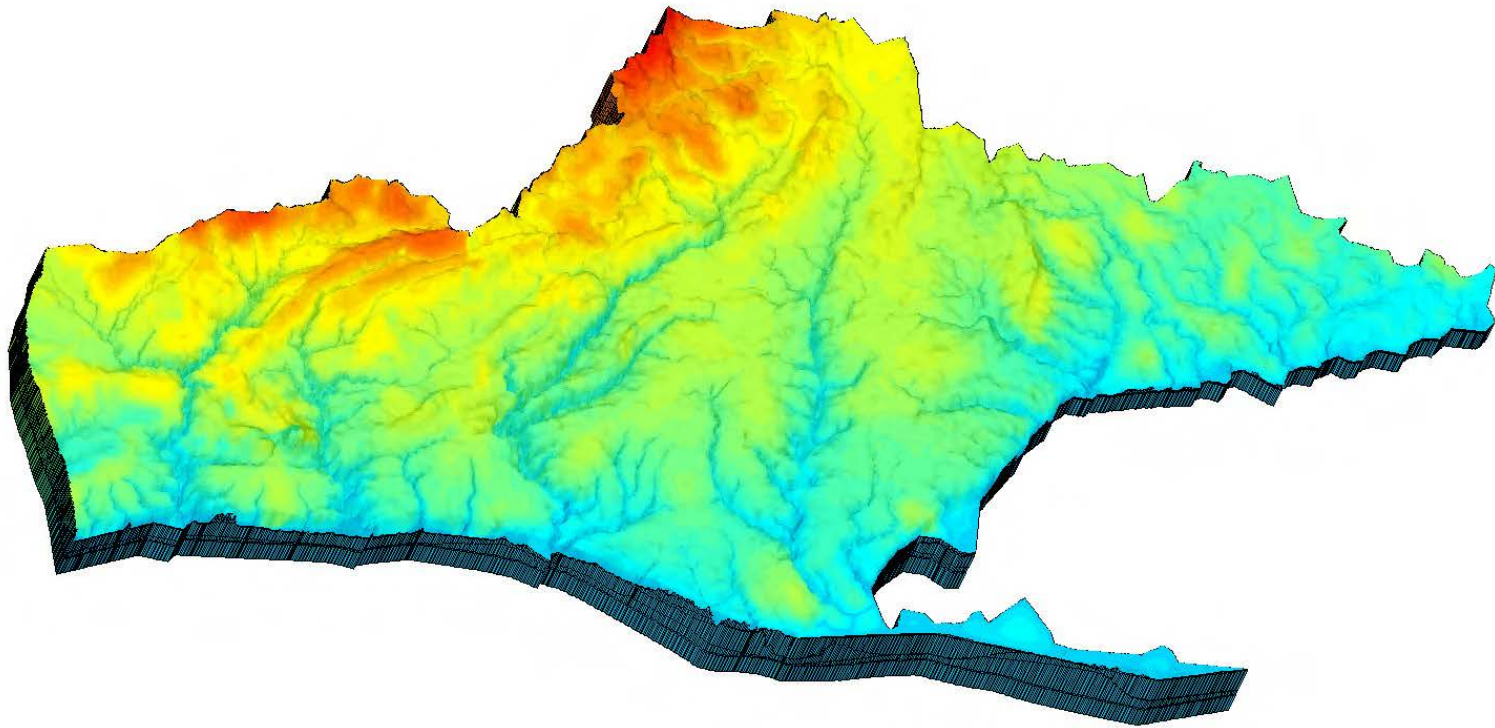

# **Long Point Region, Kettle Creek and Catfish Creek Integrated Water Budget Report**

## **Map Booklet**

April 2009





Produced using information under License with the  
Grand River Conservation Authority © Grand River  
Conservation Authority, 2007.

Produced using information provided by the Ministry of  
Natural Resources, Copyright © Queen's Printer, 2007.

Long Point Region Conservation Authority  
**Long Point Region Watershed**



-  Lake/River
-  Stream
-  Road
-  Municipal Boundary
-  Long Point Region Watershed

Produced using information under License  
with the Grand River Conservation Authority  
© Grand River Conservation Authority, 2007.  
Produced using information provided by the  
Ministry of Natural Resources, Copyright ©  
Queen's Printer, 2007.

**Map 1.2a**  
**Long Point Region**  
**Conservation Authority**

3 0 3 6 Kilometers





Catfish Creek Conservation Authority

**Catfish Creek Watershed**

-  Lake/River
-  Stream
-  Road
-  Municipal Boundary
-  Catfish Creek Watershed

Produced using information under License with the Grand River Conservation Authority © Grand River Conservation Authority, 2007.  
Produced using information provided by the Ministry of Natural Resources, Copyright © Queen's Printer, 2007.

**Map 1.2b**  
**Catfish Creek**  
**Conservation Authority**



1 0 1 2 Kilometers

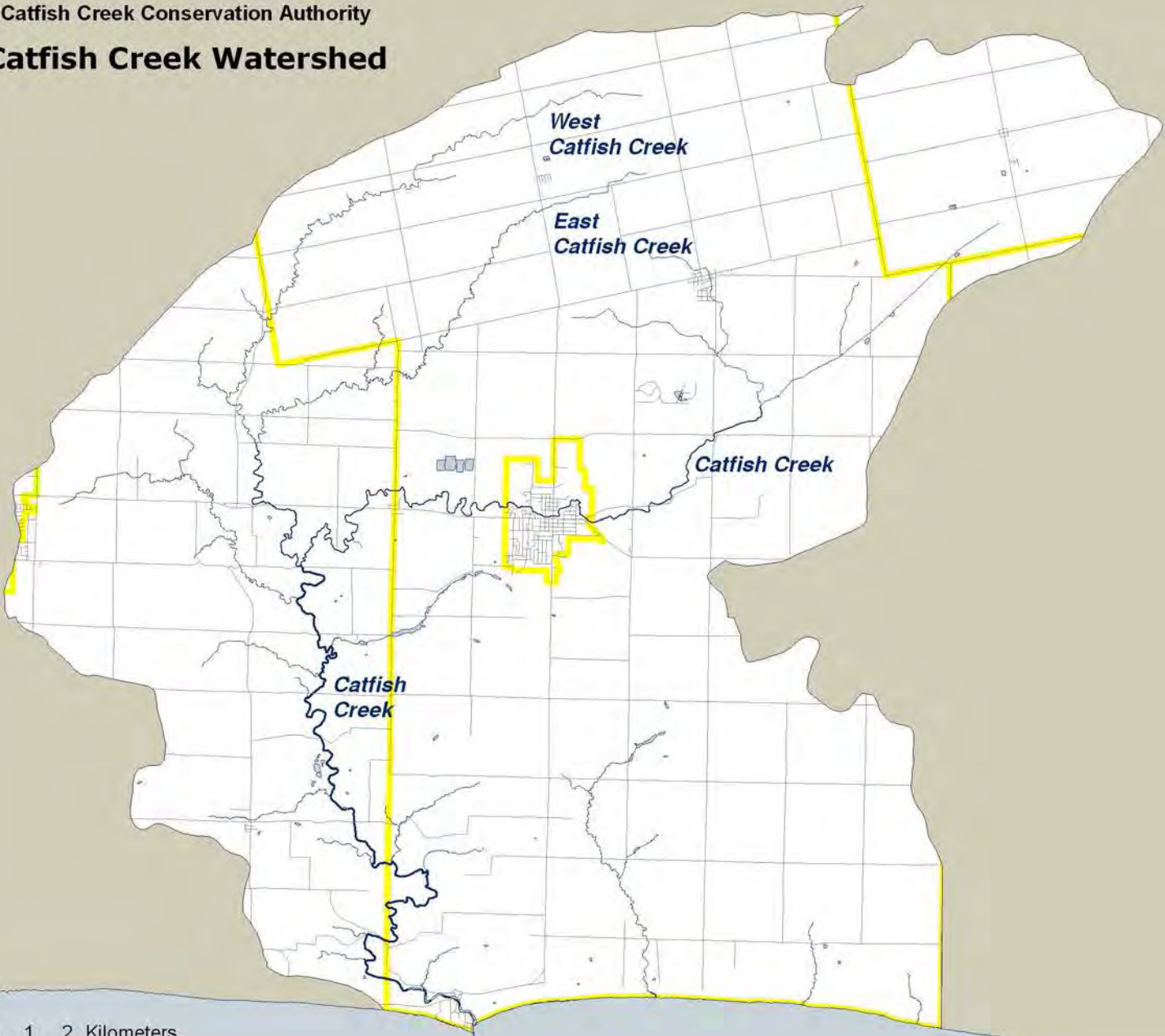



Kettle Creek Conservation Authority  
**Kettle Creek Watershed**

-  Lake/River
-  Stream
-  Road
-  Municipal Boundary
-  Kettle Creek Watershed

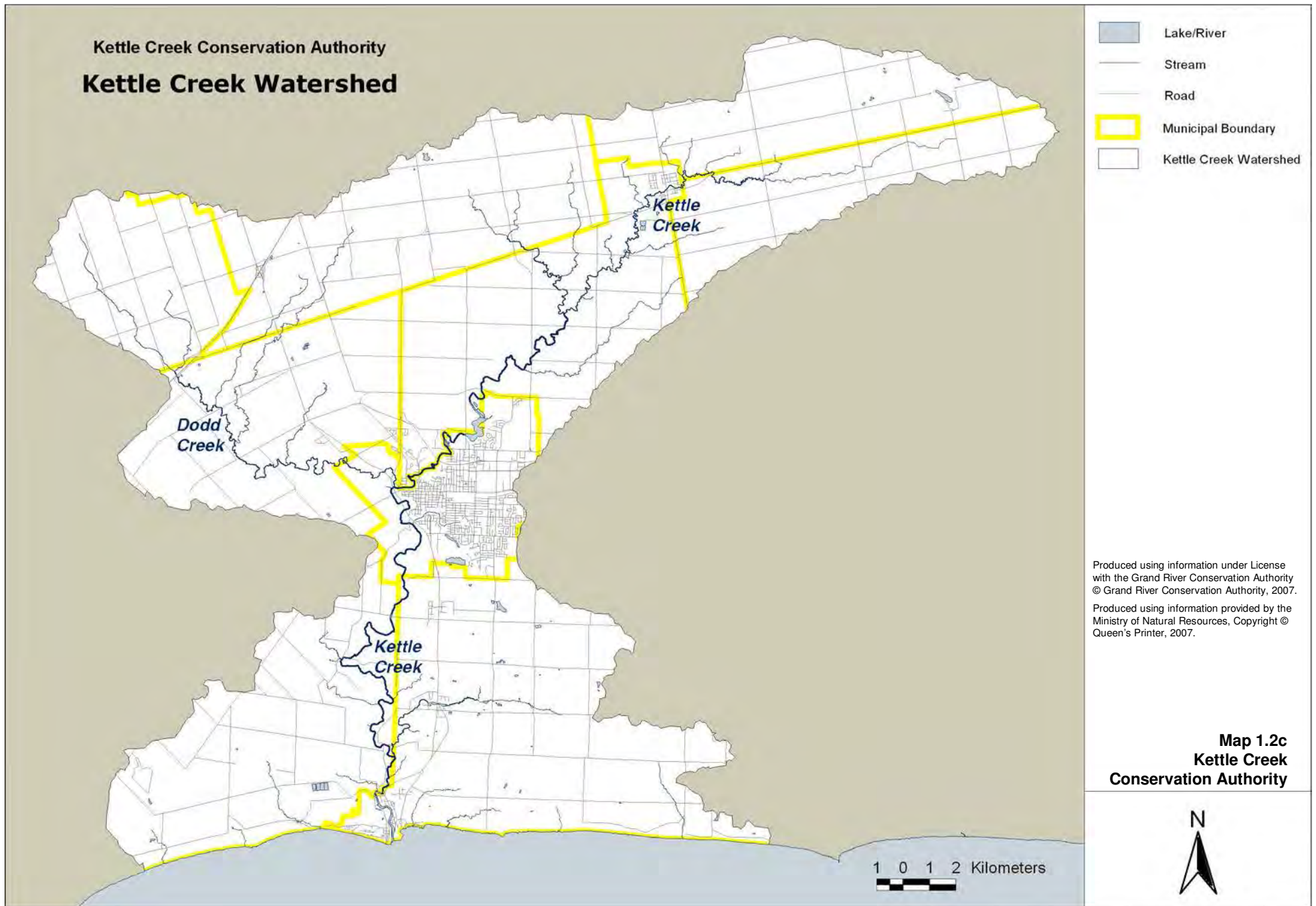

Produced using information under License  
with the Grand River Conservation Authority  
© Grand River Conservation Authority, 2007.

Produced using information provided by the  
Ministry of Natural Resources, Copyright ©  
Queen's Printer, 2007.

**Map 1.2c**  
**Kettle Creek**  
**Conservation Authority**



1 0 1 2 Kilometers

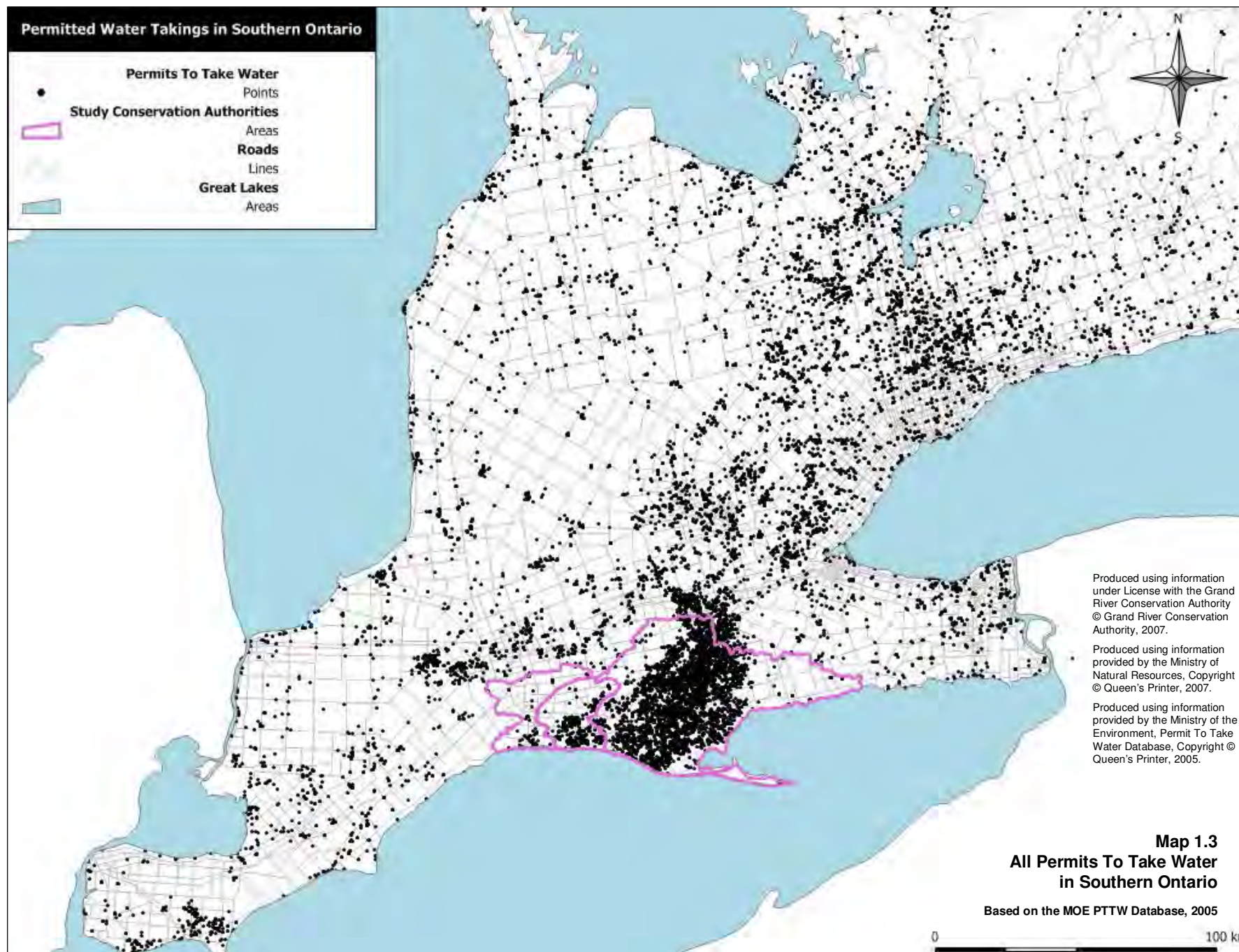



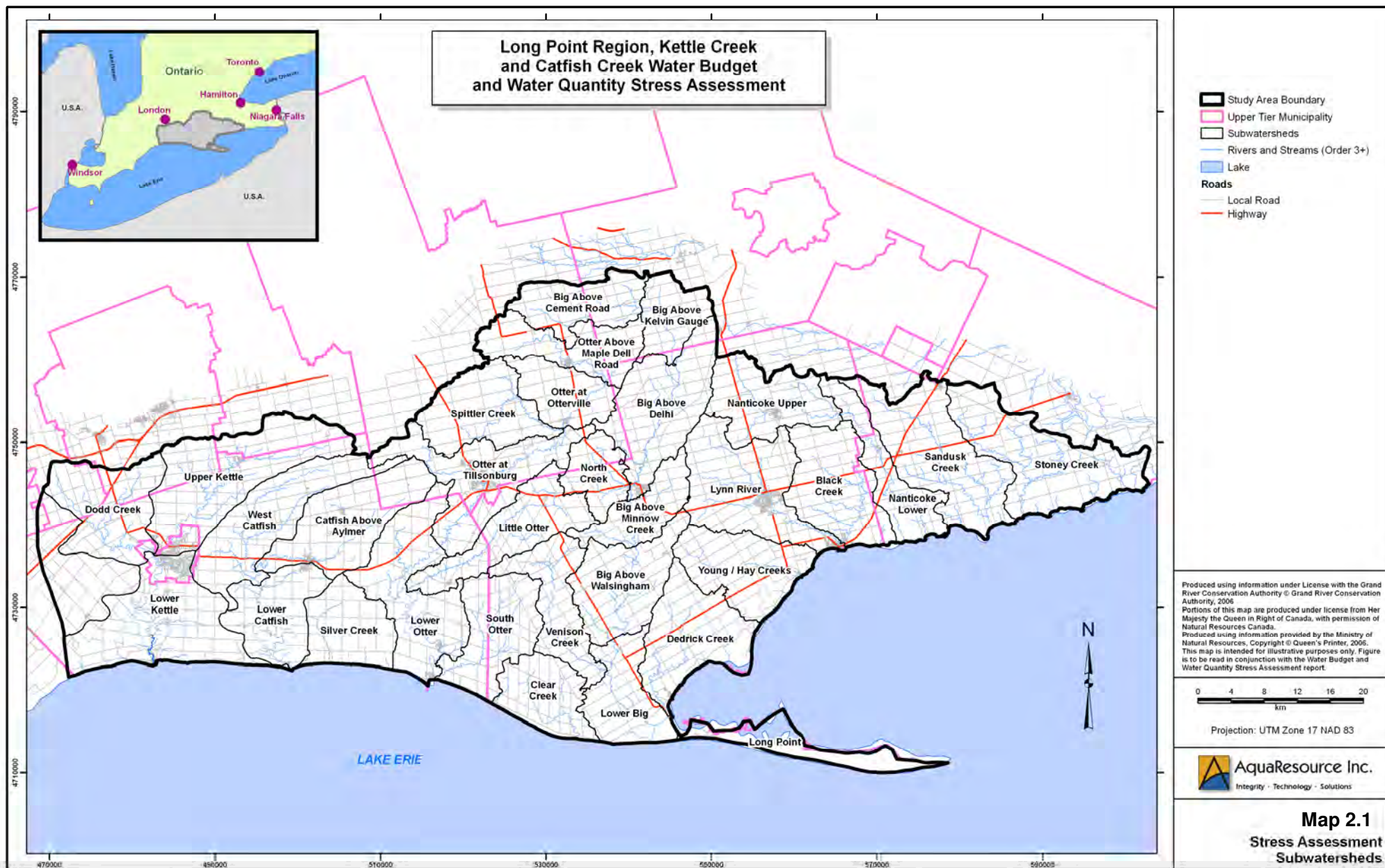



Long Point Region Conservation Authority  
**Ground Surface Topography**

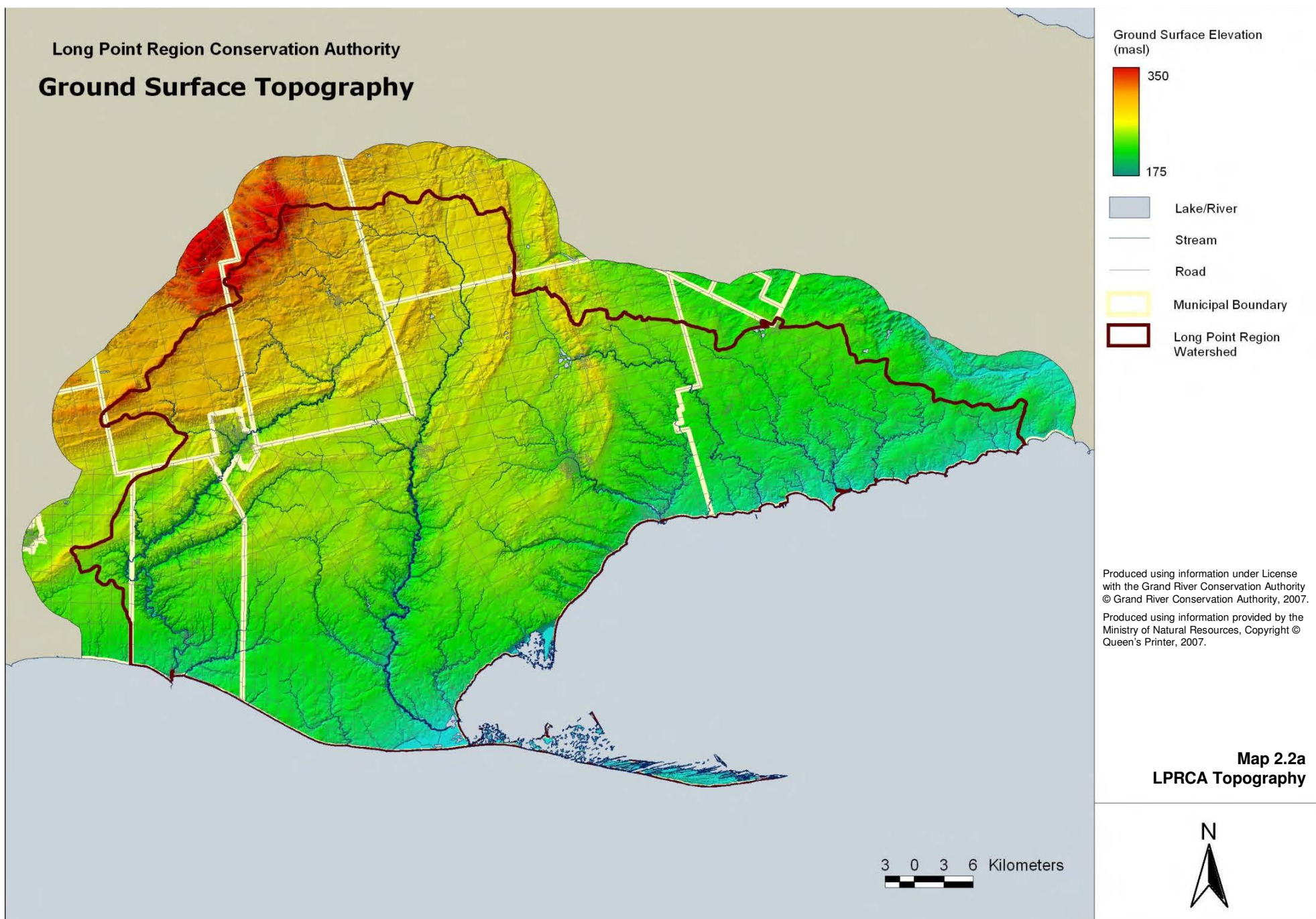



Catfish Creek Conservation Authority  
**Ground Surface Topography**

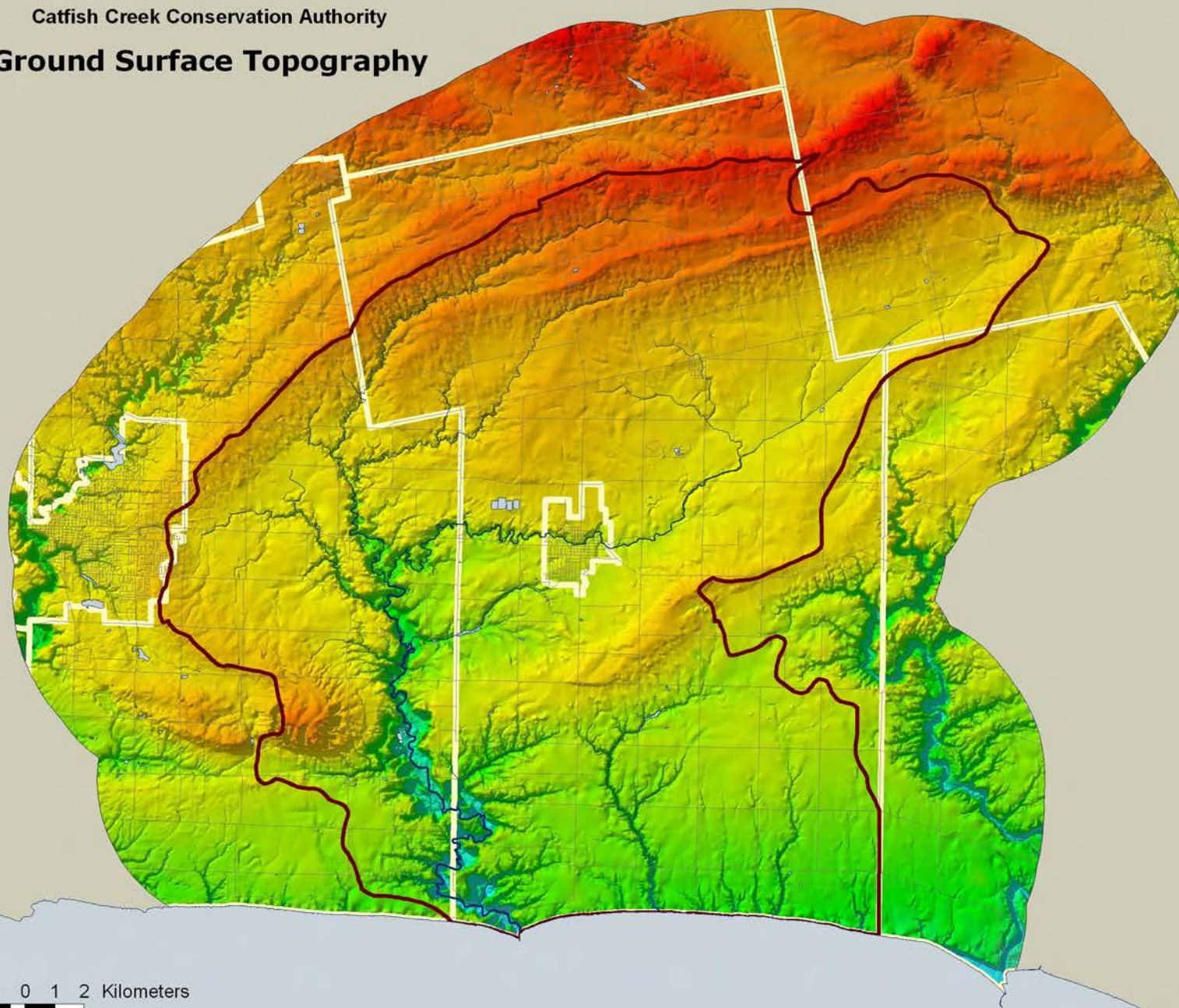

Ground Surface Elevation  
(masl)

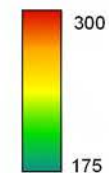

- Lake/River
- Stream
- Road
- Municipal Boundary
- Catfish Creek Watershed

Produced using information under License  
with the Grand River Conservation Authority  
© Grand River Conservation Authority, 2007.  
Produced using information provided by the  
Ministry of Natural Resources, Copyright ©  
Queen's Printer, 2007.

**Map 2.2b**  
**CCCA Topography**



1 0 1 2 Kilometers



Kettle Creek Conservation Authority  
**Ground Surface Topography**

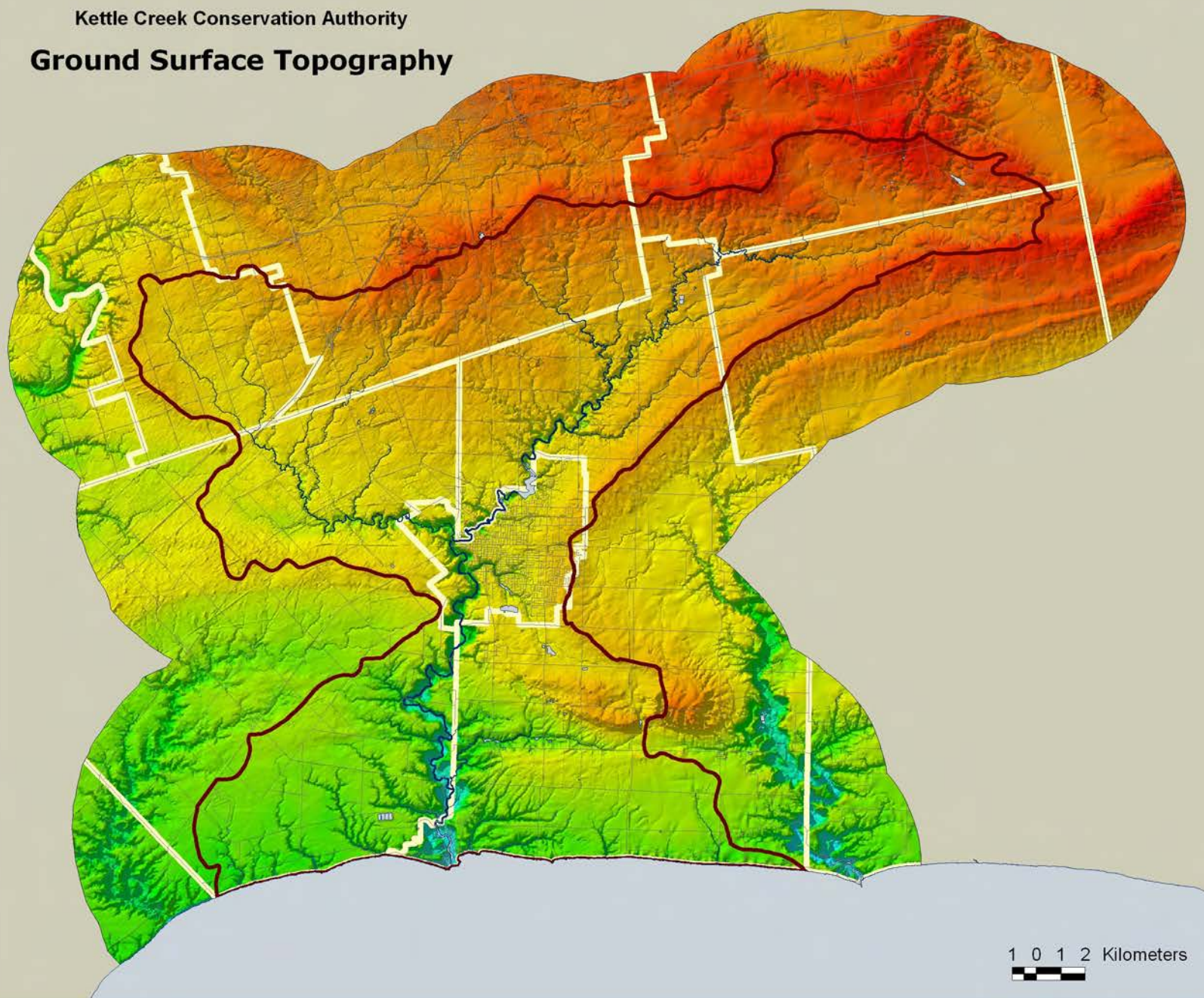

Ground Surface Elevation  
(masl)

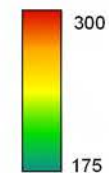

- Lake/River
- Stream
- Road
- Municipal Boundary
- Kettle Creek Watershed

Produced using information under License  
with the Grand River Conservation Authority  
© Grand River Conservation Authority, 2007.  
Produced using information provided by the  
Ministry of Natural Resources, Copyright ©  
Queen's Printer, 2007.

**Map 2.2c**  
**KCCA Topography**

1 0 1 2 Kilometers





Long Point Region Conservation Authority

## Hummocky Topography

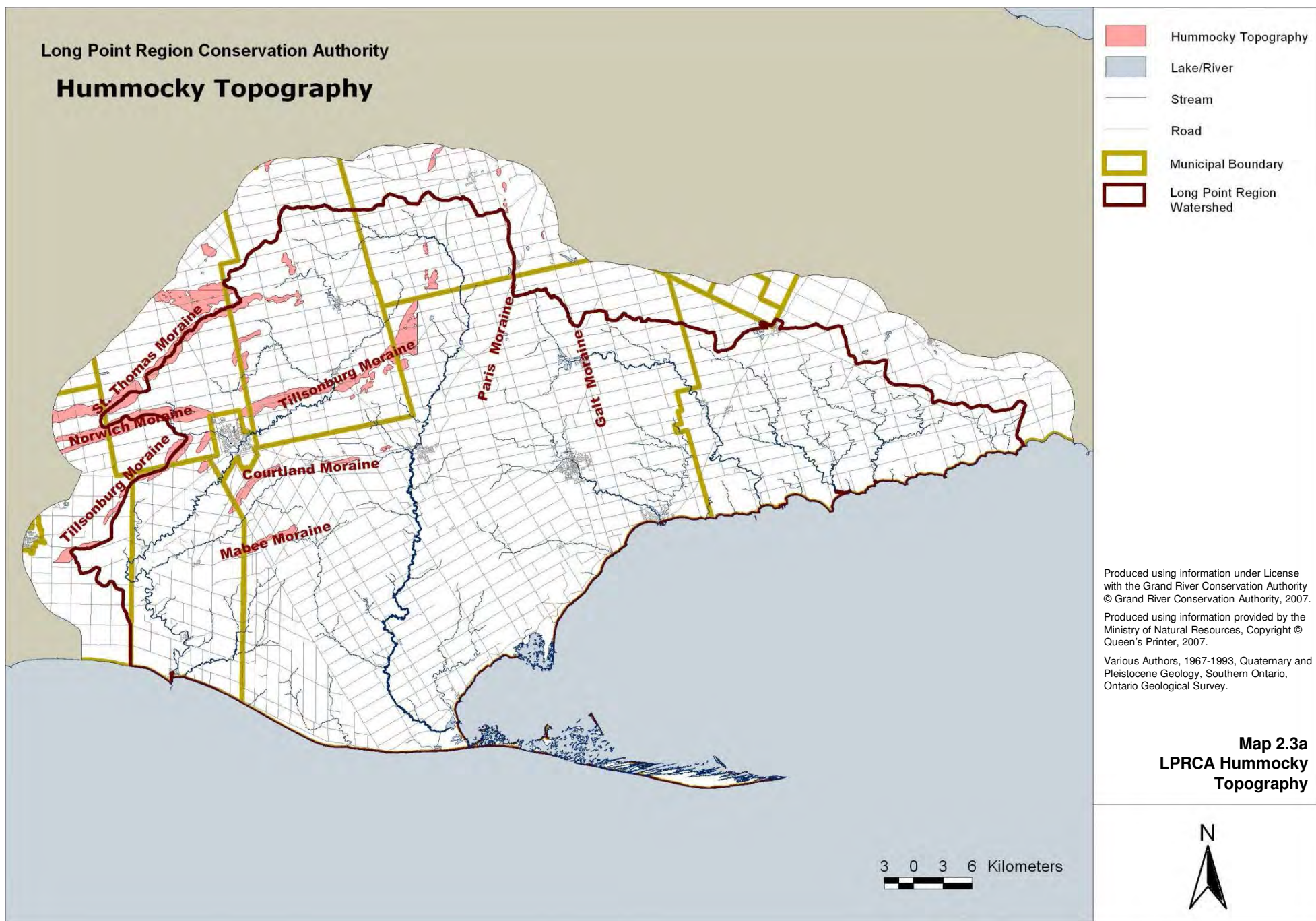

Catfish Creek Conservation Authority



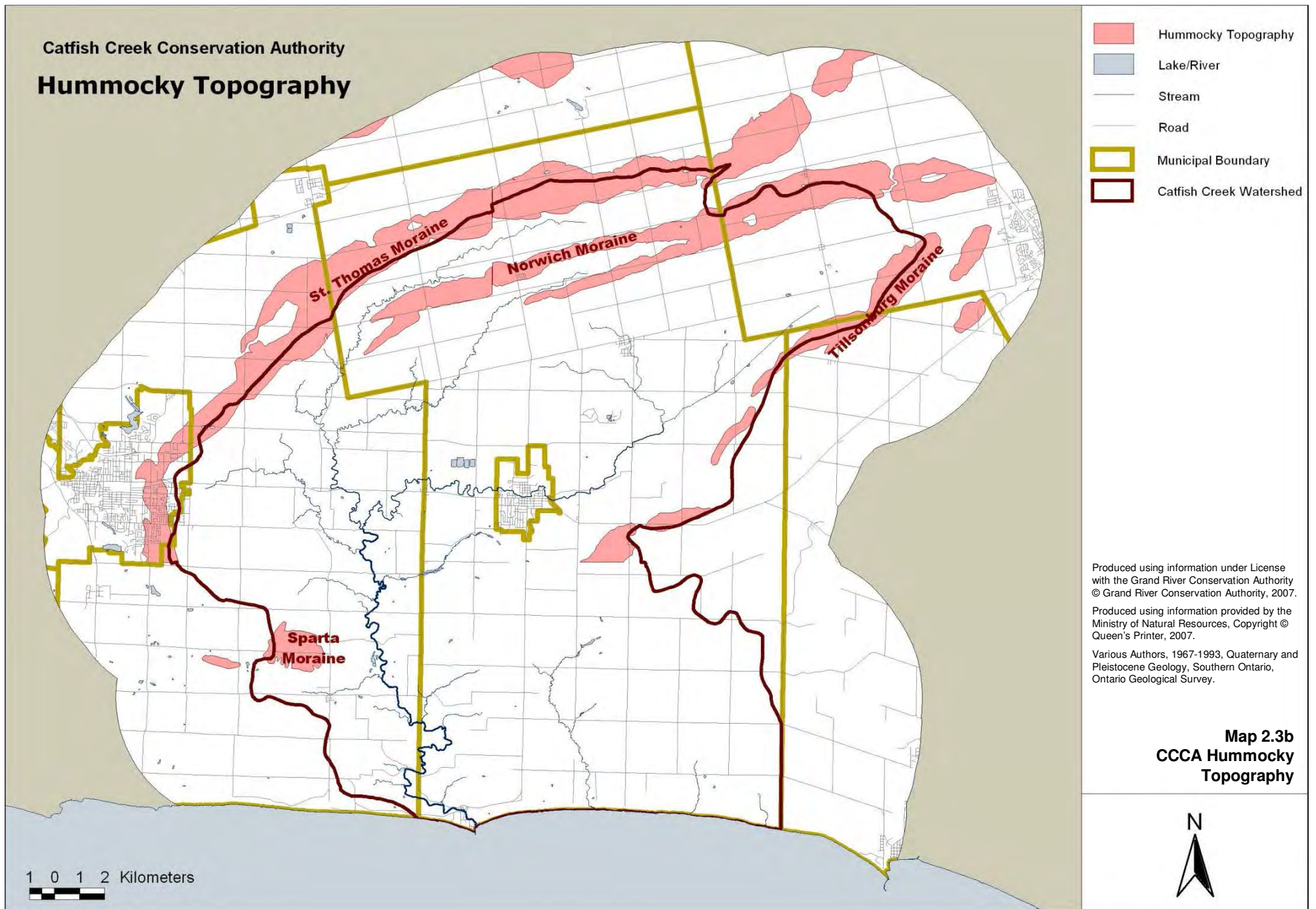

## Hummocky Topography



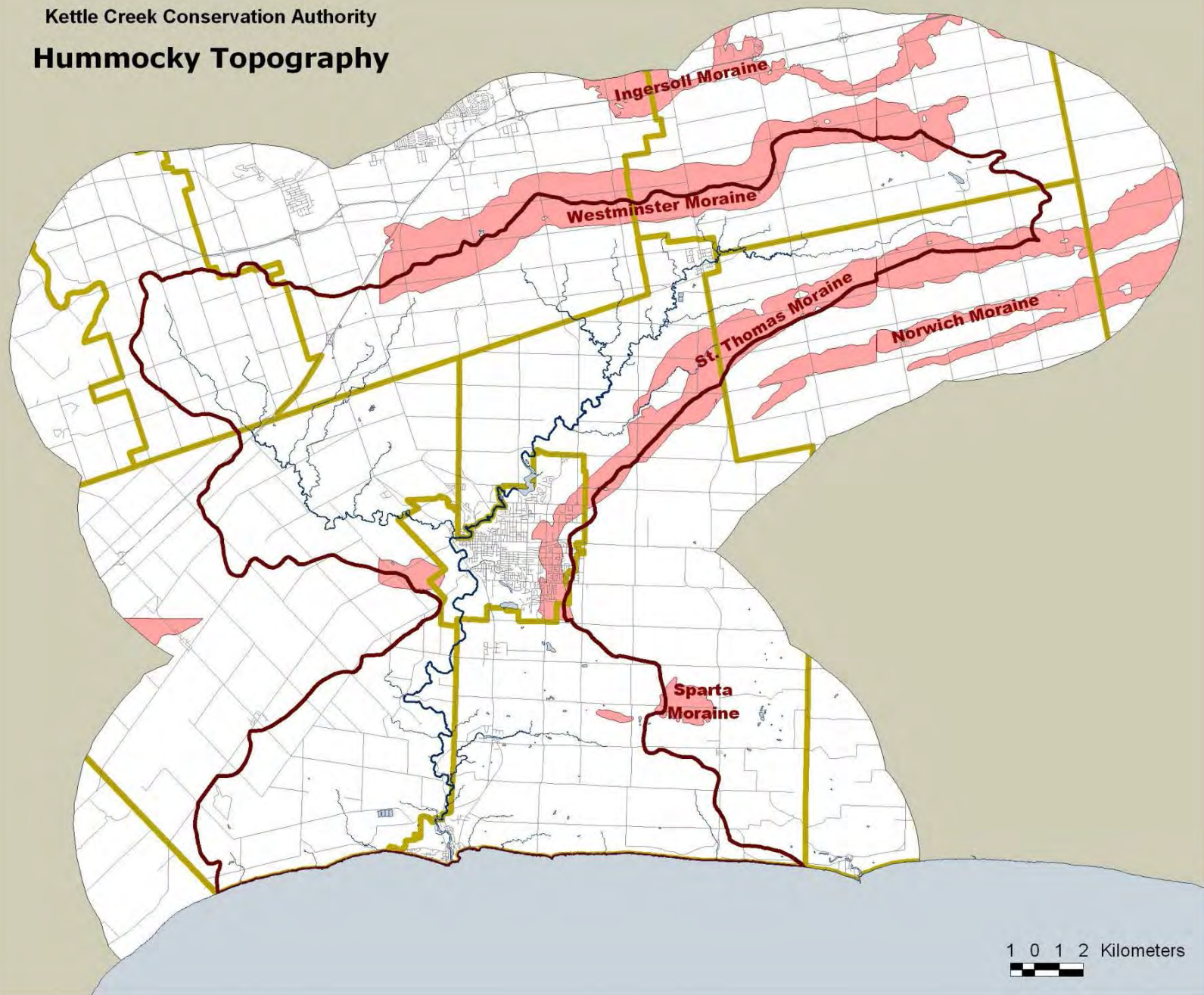

Kettle Creek Conservation Authority  
**Hummocky Topography**



-  Hummocky Topography
-  Lake/River
-  Stream
-  Road
-  Municipal Boundary
-  Kettle Creek Watershed

Produced using information under License with the Grand River Conservation Authority © Grand River Conservation Authority, 2007.

Produced using information provided by the Ministry of Natural Resources, Copyright © Queen's Printer, 2007.

Various Authors, 1967-1993, Quaternary and Pleistocene Geology, Southern Ontario, Ontario Geological Survey.

**Map 2.3c**  
**KCCA Hummocky**  
**Topography**

1 0 1 2 Kilometers  





Long Point Region Conservation Authority

## Physiography

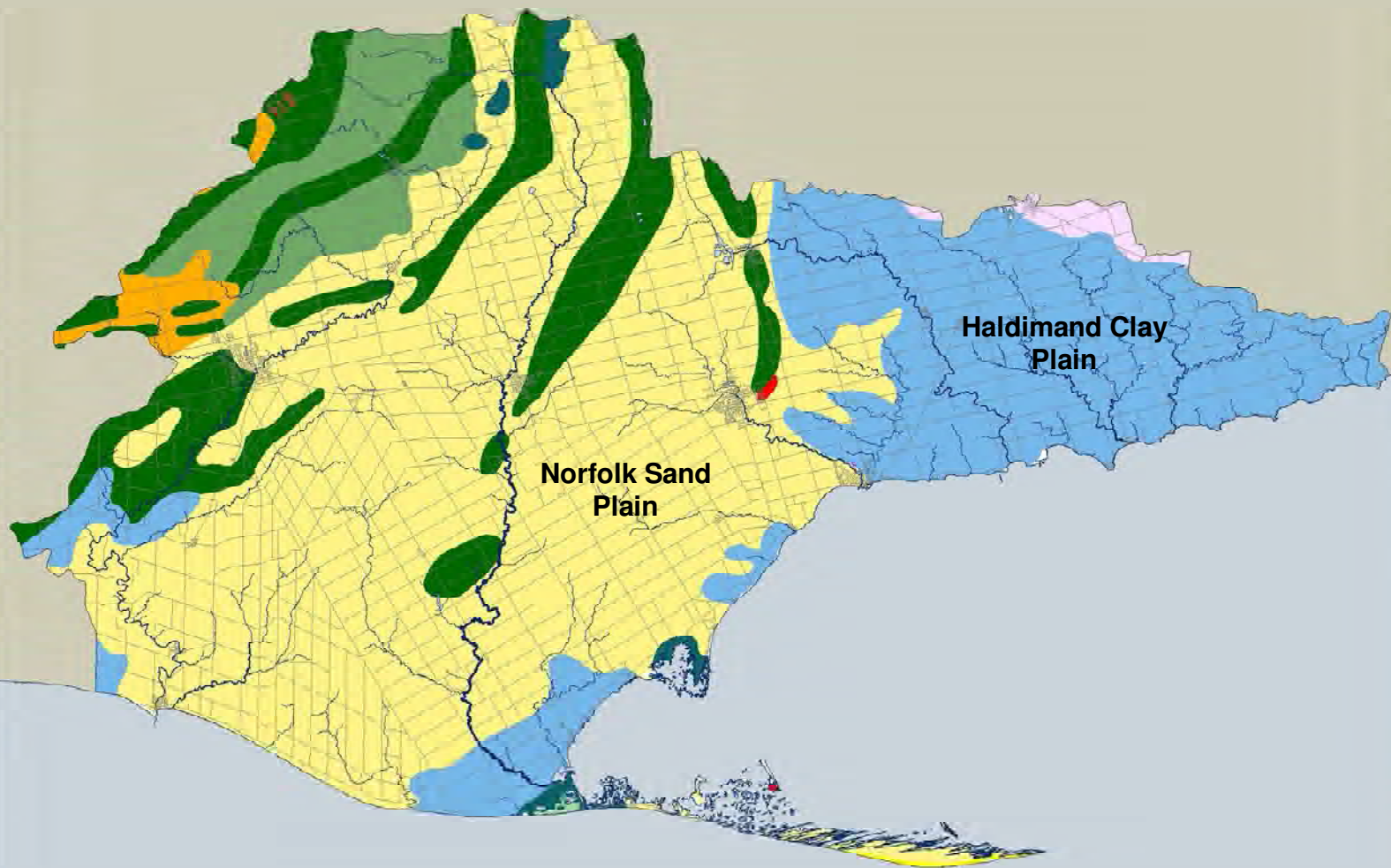

### Physiographic Features

- Beaches
- Clay Plain
- Drumlins
- Limestone Plain
- Peat and Muck
- Sand Plain
- Spillway
- Till Moraine
- Till Plain (drumlinized)
- Till Plain (undrumlinized)

Produced using information under License with the Grand River Conservation Authority © Grand River Conservation Authority, 2007.  
Produced using information provided by the Ministry of Natural Resources, Copyright © Queen's Printer, 2007.

**Map 2.4a**  
**LPRCA Physiography**

0 3 6 Kilometers



Catfish Creek Conservation Authority

## Physiography

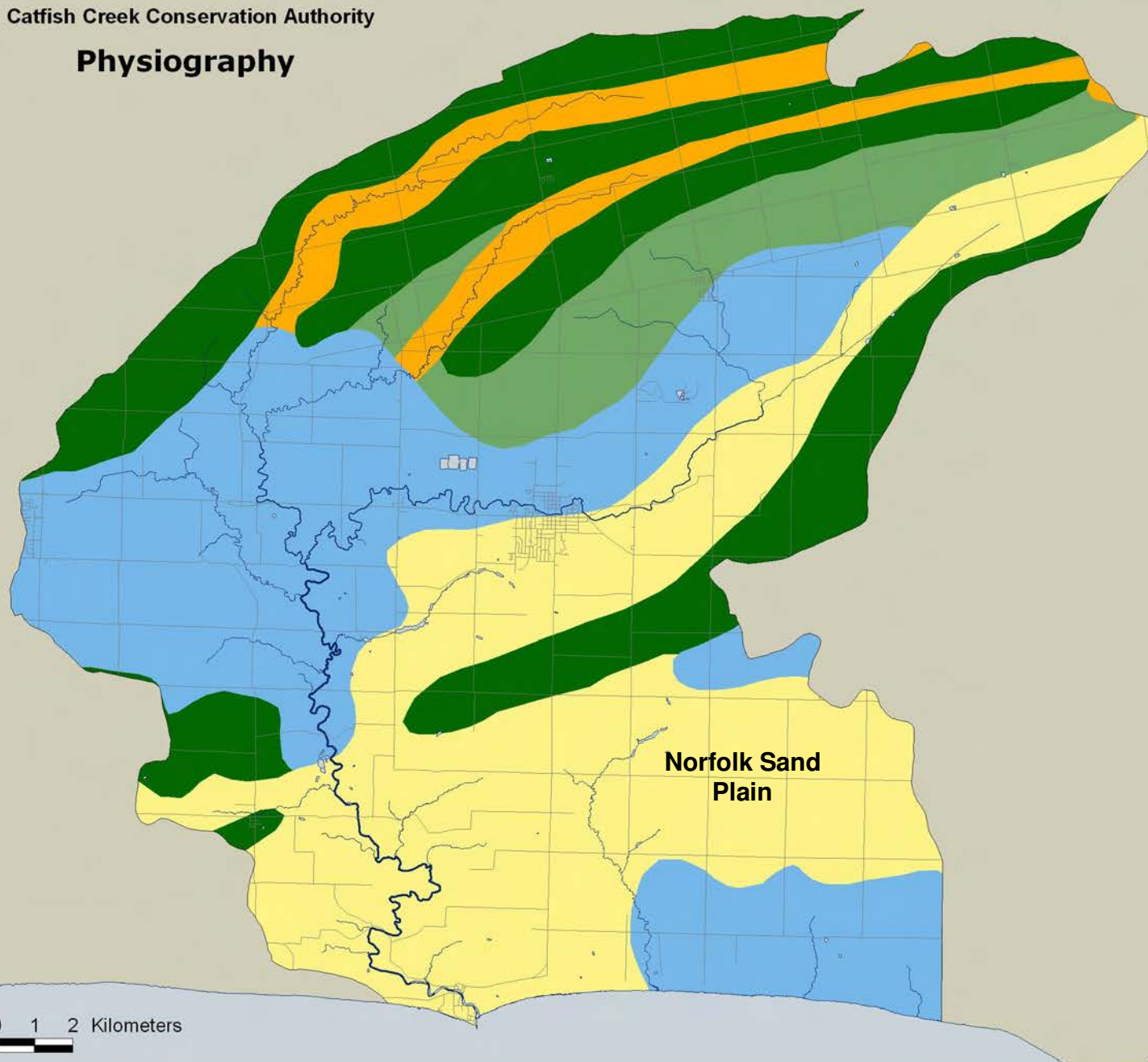

### Physiographic Features

- Clay Plain
- Sand Plain
- Spillway
- Till Moraine
- Till Plain (undrumlinized)

Produced using information under License  
with the Grand River Conservation Authority  
© Grand River Conservation Authority, 2007.

Produced using information provided by the  
Ministry of Natural Resources, Copyright ©  
Queen's Printer, 2007.

**Map 2.4b**  
**CCCA Physiography**

Kettle Creek Conservation Authority

## Physiography

### Physiographic Features

- Beaches
- Clay Plain
- Sand Plain
- Till Moraine
- Till Plain (undrumlinized)

Produced using information under License  
with the Grand River Conservation Authority  
© Grand River Conservation Authority, 2007.

Produced using information provided by the  
Ministry of Natural Resources, Copyright ©  
Queen's Printer, 2007.

Map 2.4c  
KCCA Physiography



1 0 1 2 Kilometers

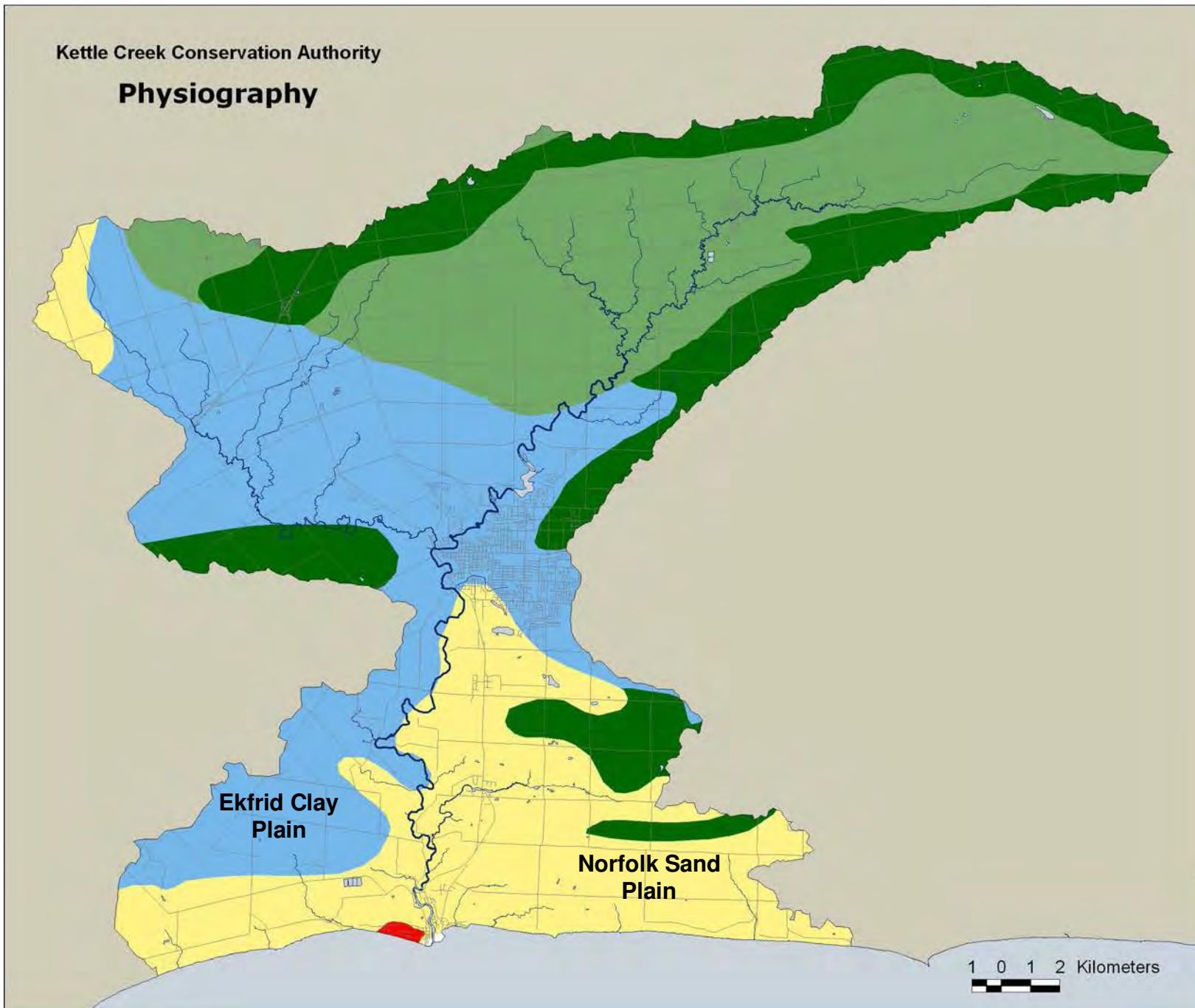



Long Point Region Conservation Authority

## Land Cover

### Land Cover Class

- Water
- Wetland
- Forest
- Mines/Quarries/Bedrock
- Built-Up
- Agriculture

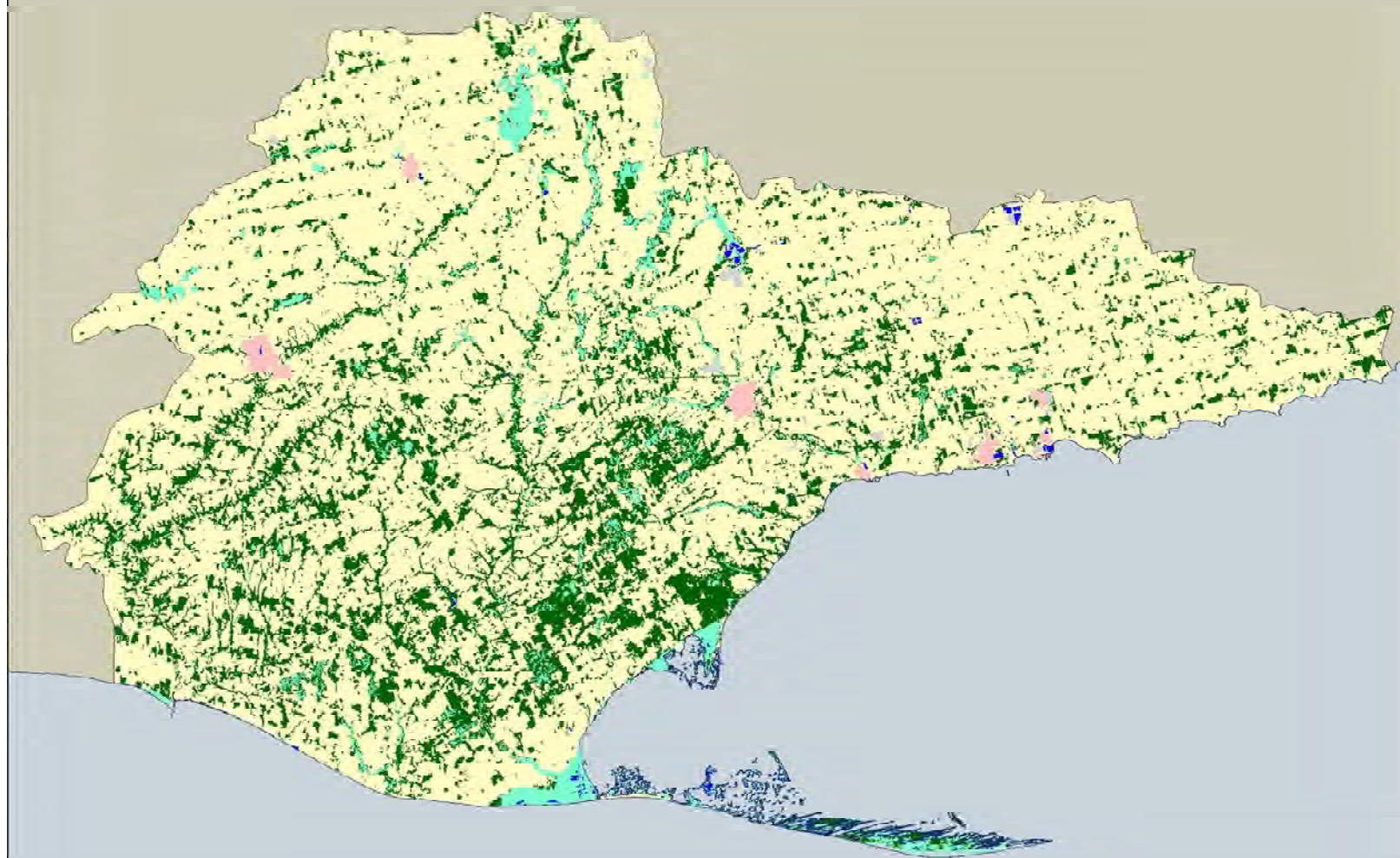

Produced using information under License  
with the Grand River Conservation Authority  
© Grand River Conservation Authority, 2007.

Produced using information provided by the  
Ministry of Natural Resources, Copyright ©  
Queen's Printer, 2007.

**Map 2.5a**  
**LPRCA Land Cover**

0 3 6 Kilometers



Catfish Creek Conservation Authority

## Land Cover

### Land Cover Class

- Water
- Wetland
- Forest
- Mines/Quarries/Bedrock
- Built-Up
- Agriculture

Produced using information under License  
with the Grand River Conservation Authority  
© Grand River Conservation Authority, 2007.

Produced using information provided by the  
Ministry of Natural Resources, Copyright ©  
Queen's Printer, 2007.

Map 2.5b  
CCCA Land Cover



1 0 1 2 Kilometers





Kettle Creek Conservation Authority

## Land Cover

### Land Cover Class

- Water
- Wetland
- Forest
- Mines/Quarries/Bedrock
- Built-Up
- Agriculture

Produced using information under License  
with the Grand River Conservation Authority  
© Grand River Conservation Authority,  
2007.

Produced using information provided by the  
Ministry of Natural Resources, Copyright ©  
Queen's Printer, 2007.

Map 2.5c  
KCCA Land Cover



1 0 1 2 Kilometers

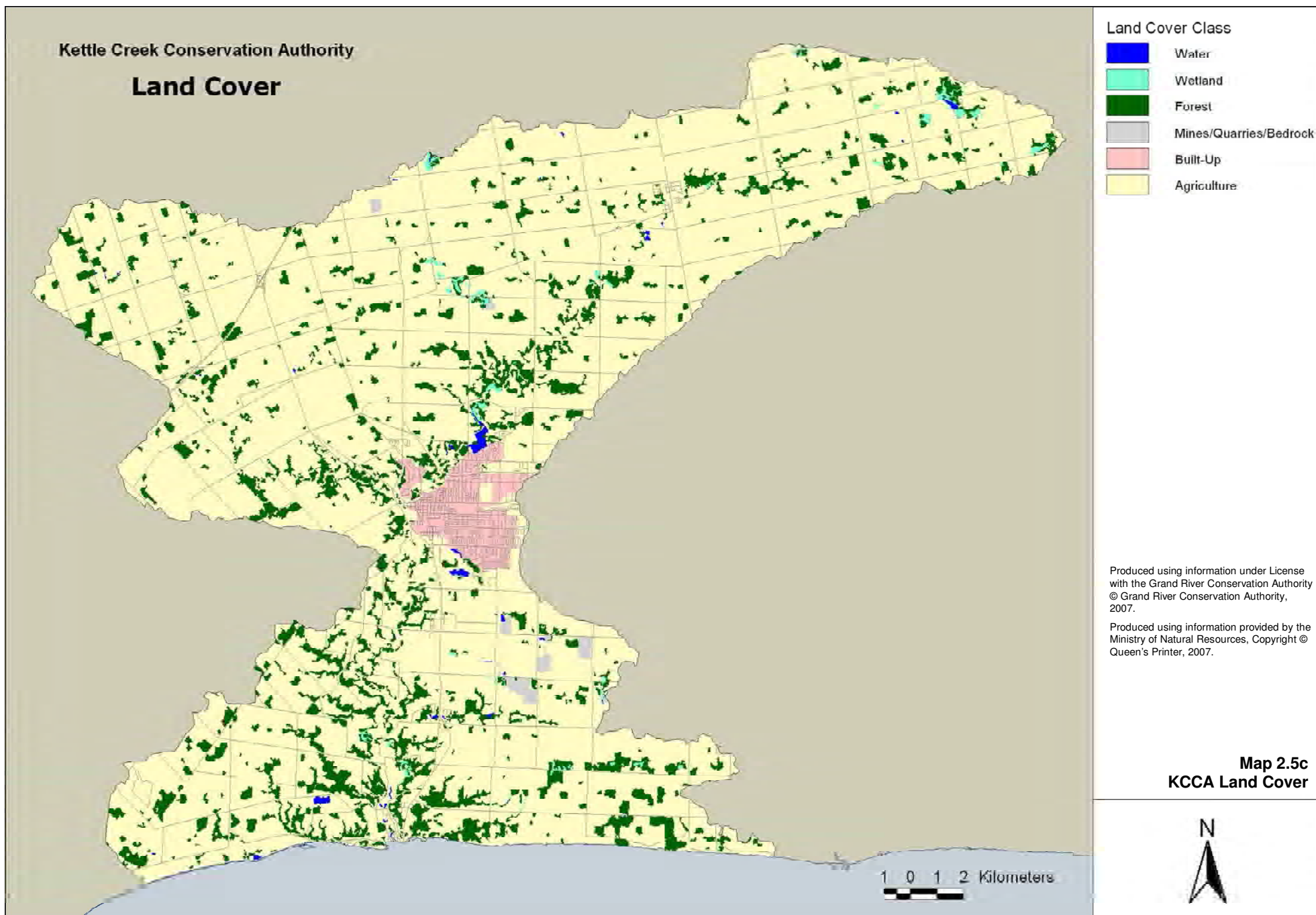

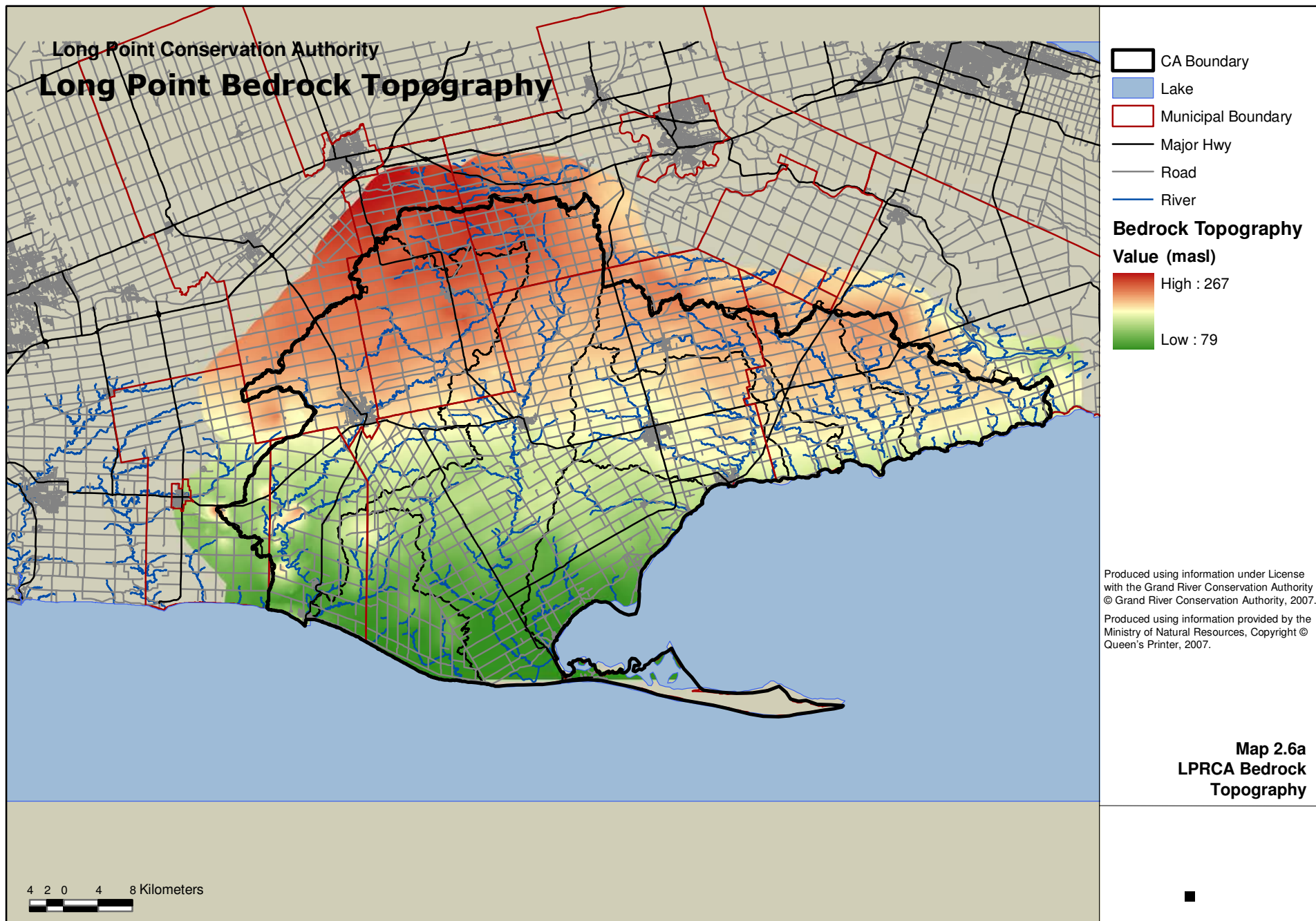



Catfish Creek Conservation Authority

## Catfish Creek Bedrock Topography

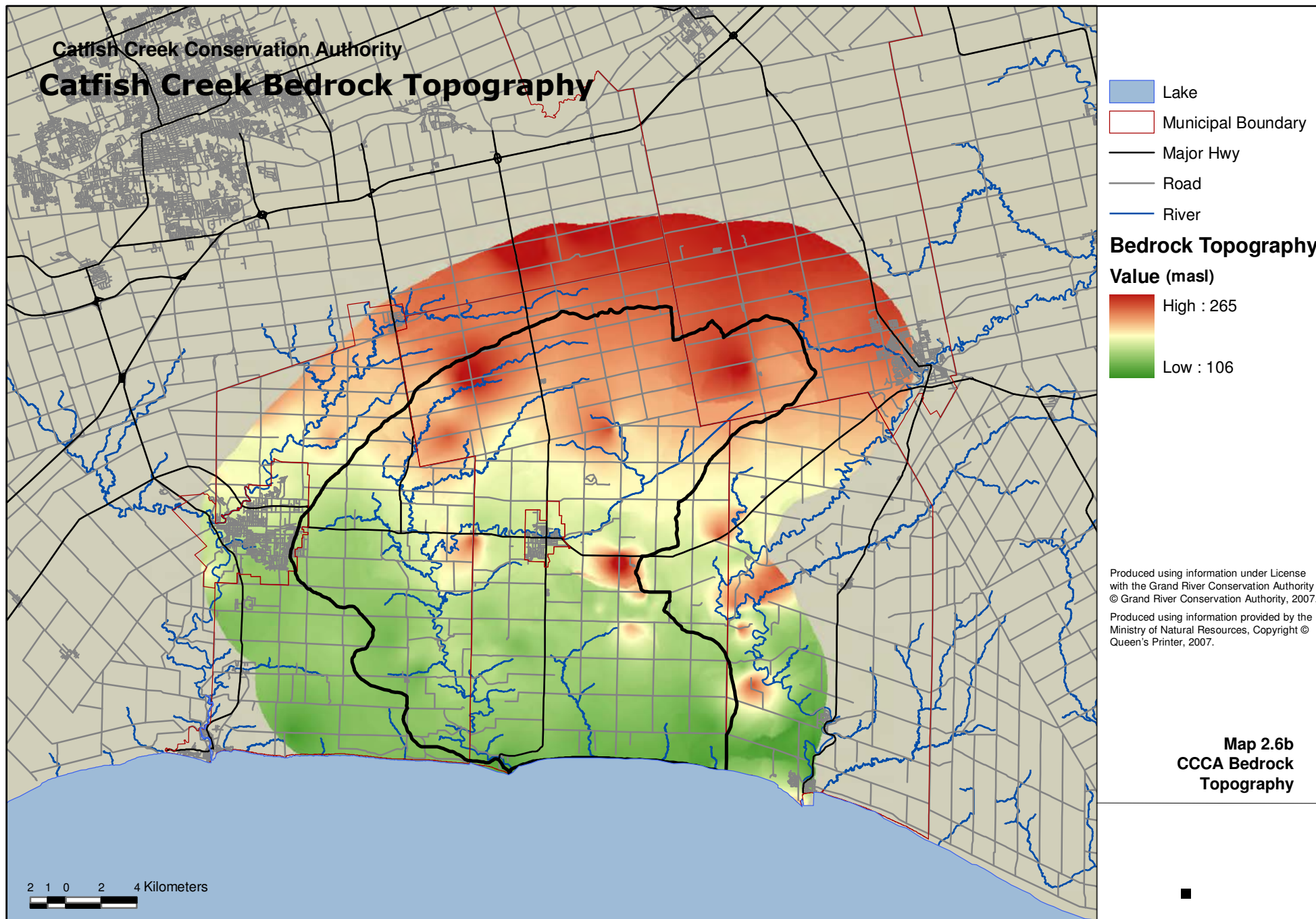

Kettle Creek Conservation Authority

# Kettle Creek Bedrock Topography

- Lake
- Major Hwy
- Road
- Municipal Boundary
- River

## Bedrock Topography Value (masl)

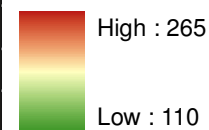

Produced using information under License with the Grand River Conservation Authority © Grand River Conservation Authority, 2007.

Produced using information provided by the Ministry of Natural Resources, Copyright © Queen's Printer, 2007.

Map 2.6c  
KKCA Bedrock  
Topography

2 1 0 2 4 Kilometers



Long Point Region Conservation Authority

## Bedrock Geology

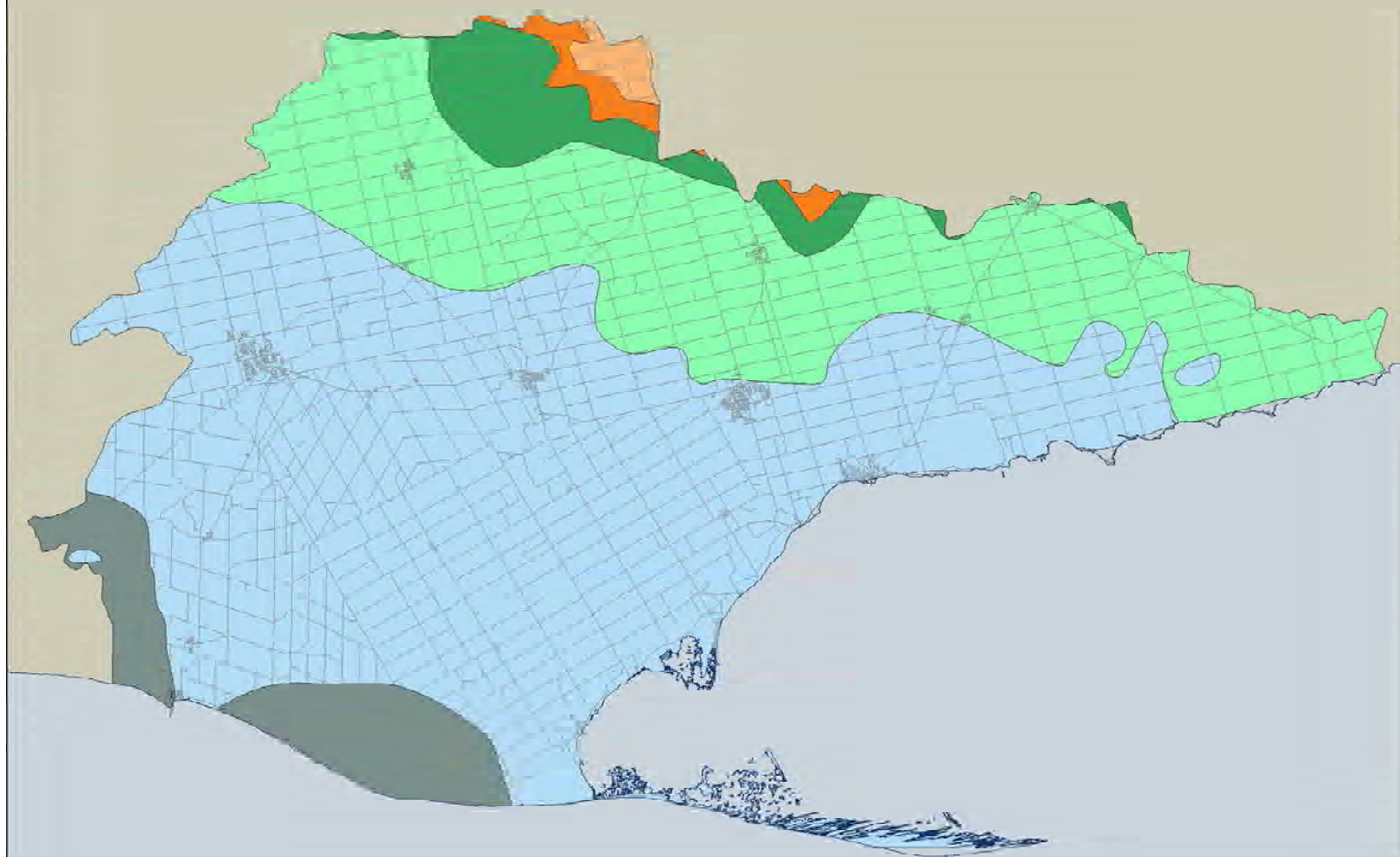

### Bedrock Formation

- Marcellus Formation
- Dundee Formation
- Detroit River Group
- Bois Blanc Formation
- Bass Island Formation
- Salina Formation

Produced using information under License  
with the Grand River Conservation Authority  
© Grand River Conservation Authority, 2007.

Produced using information provided by the  
Ministry of Natural Resources, Copyright ©  
Queen's Printer, 2007.

**Map 2.7a**  
**LPRCA Bedrock Geology**



0 3 6 Kilometers

Catfish Creek Conservation Authority

## Bedrock Geology

### Bedrock Formation

- Marcellus Formation
- Dundee Formation

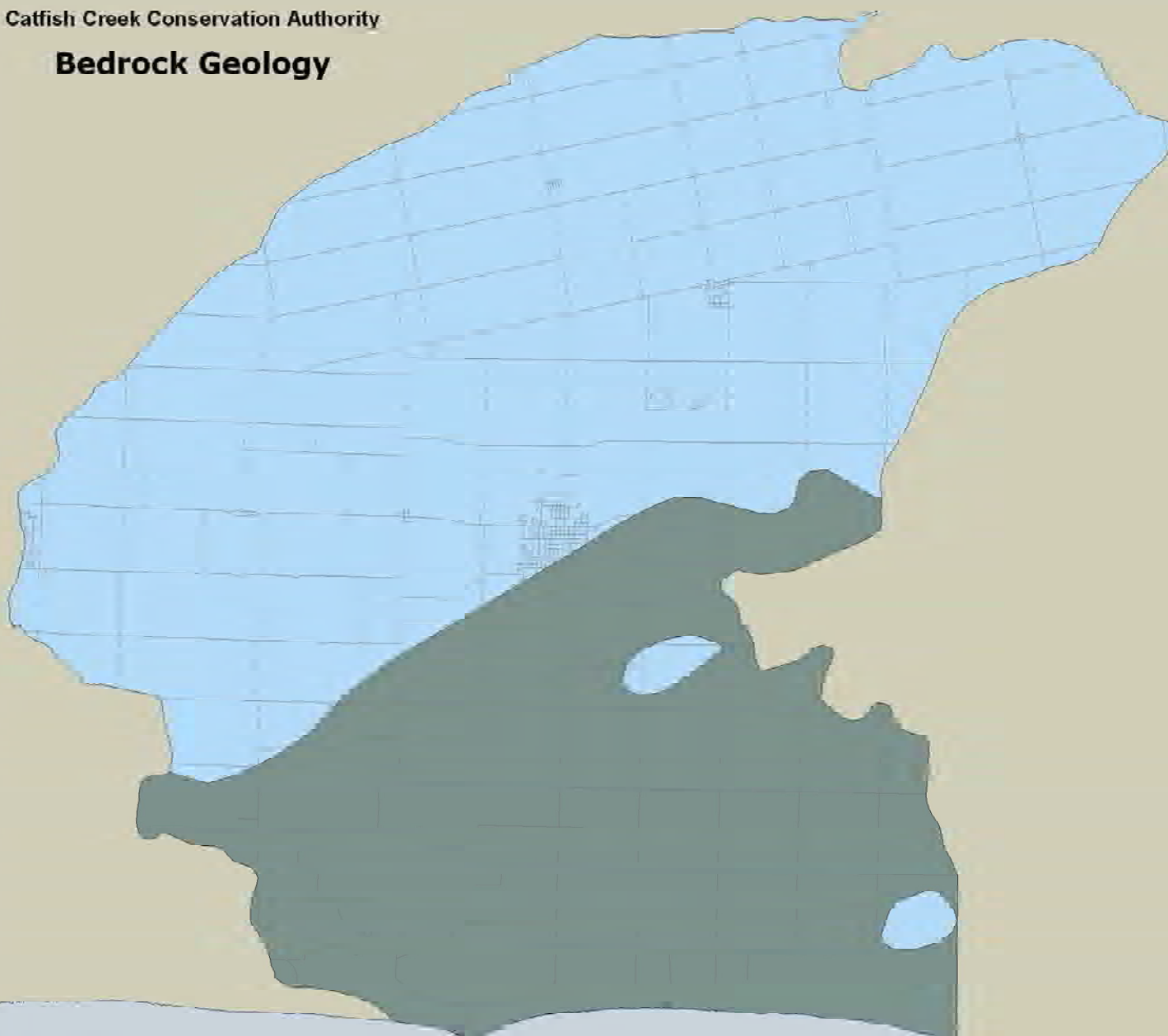

Produced using information under License  
with the Grand River Conservation Authority  
© Grand River Conservation Authority, 2007.

Produced using information provided by the  
Ministry of Natural Resources, Copyright ©  
Queen's Printer, 2007.

**Map 2.7b**  
**CCCA Bedrock Geology**

1 0 1 2 Kilometers





Kettle Creek Conservation Authority

## Bedrock Geology

### Bedrock Formation

- Hamilton Group
- Marcellus Formation
- Dundee Formation

Produced using information under License  
with the Grand River Conservation Authority  
© Grand River Conservation Authority, 2007.

Produced using information provided by the  
Ministry of Natural Resources, Copyright ©  
Queen's Printer, 2007.

**Map 2.7c**  
**KKCA Bedrock Geology**



1 0 1 2 Kilometers

Long Point Region Conservation Authority

## Quaternary Geology

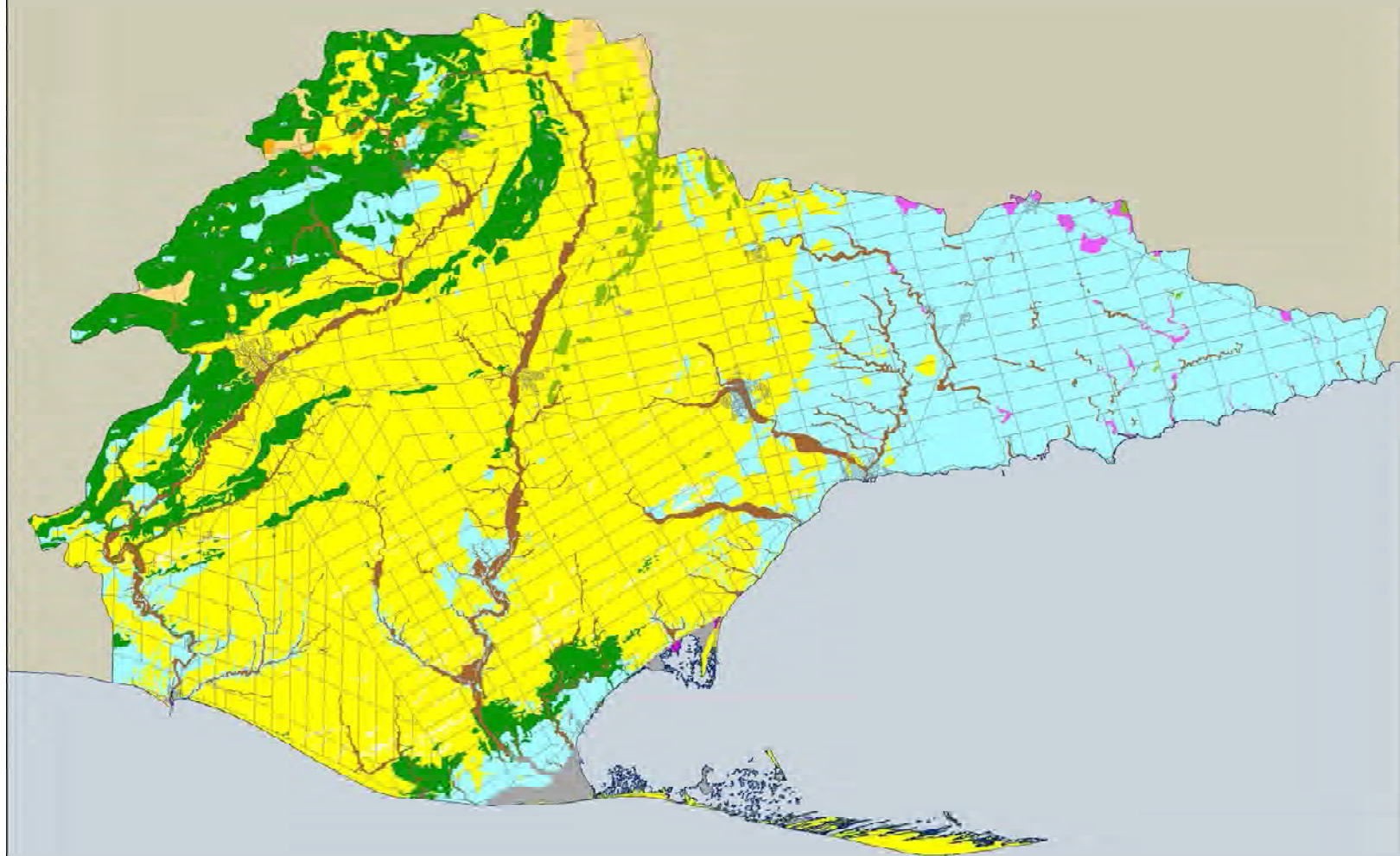

### Geologic Units

- 3 Paleozoic bedrock
- 5a Stone-poor, carbonate-derived silty to sandy till
- 5b Glaciolacustrine-derived silt to clayey fill
- 6a Till-mantled, stratified lacustrine
- 6b In moraines, kames, eskers and crevasse fills
- 7 Glaciolacustrine deposits
- 7a Sandy deposits
- 8a Massive well laminated
- 9 Coarse-textured glaciolacustrine deposits
- 9a Deltaic deposits
- 9b Littoral-foreshore deposits
- 12 Older alluvial deposits
- 14a Littoral-foreshore deposits
- 17 Eolian deposits
- 19 Modern alluvial deposits
- 20 Organic deposits
- 21 Man-made deposits

Produced using information under License  
with the Grand River Conservation Authority  
© Grand River Conservation Authority, 2007.

Produced using information provided by the  
Ministry of Natural Resources, Copyright ©  
Queen's Printer, 2007.

Various Authors, 1967-1993, Quaternary and  
Pleistocene Geology, Southern Ontario,  
Ontario Geological Survey.

**Map 2.8a**  
**LPRCA Quaternary**  
**Geology**

0 3 6 Kilometers





Catfish Creek Conservation Authority

## Quaternary Geology

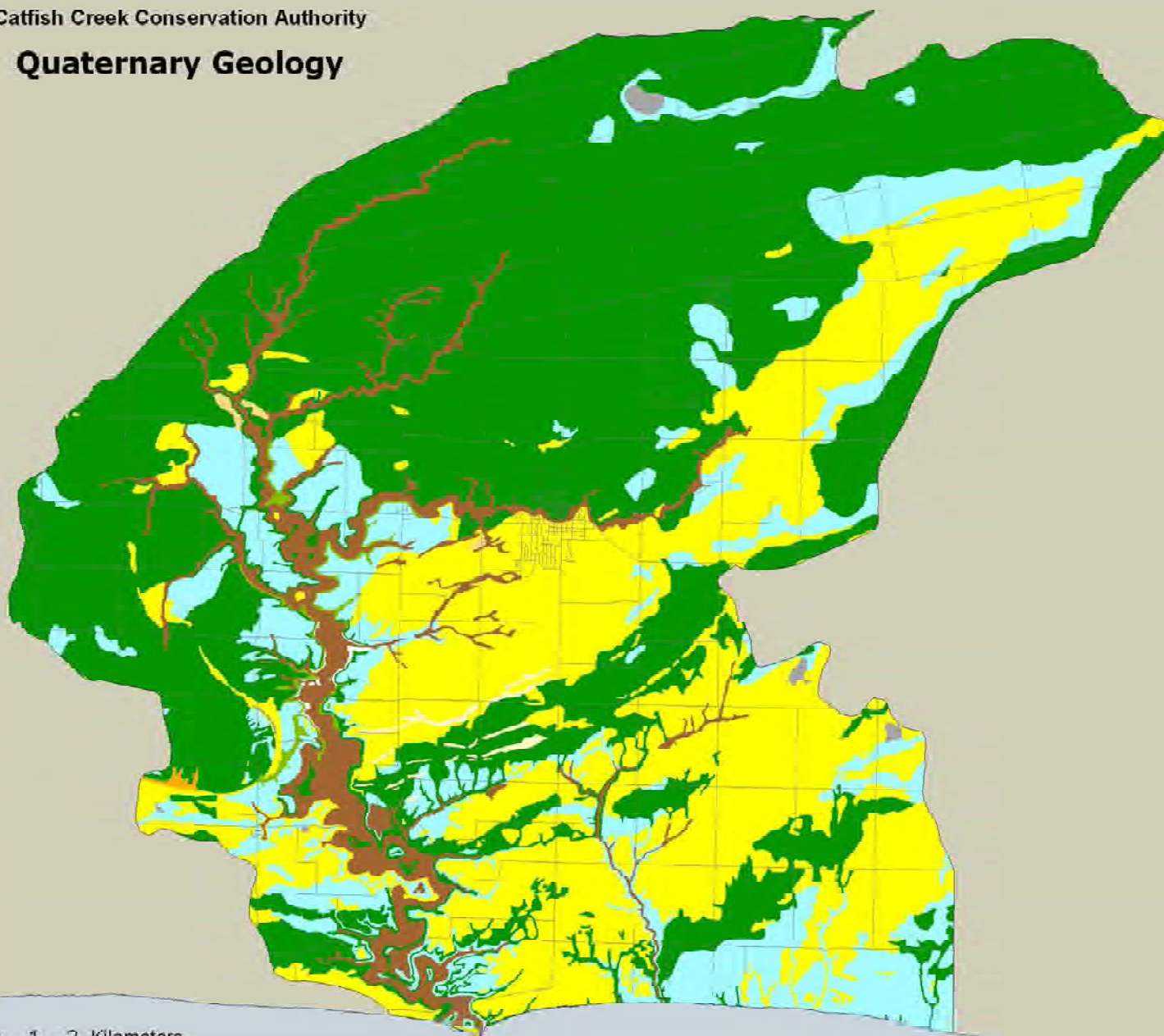

1 0 1 2 Kilometers

Geologic Unit	
50	Stone-poor, carbonate-derived silt to sandy till
51	Carbonate-derived silt to sandy till
6	Low-contrast, stratified deposits
7	Unconsolidated deposits
8	Stratified deposits
9	Consolidated, carbonate-rich deposits
9a	Dolomite deposits
9b	Limestone deposits
10	Limestone deposits
11	Older alluvial deposits
12	Older alluvial deposits
13	Lateral alluvial deposits
14	Older alluvial deposits
15	Older alluvial deposits
16	Older alluvial deposits
17	Older alluvial deposits
18	Modern alluvial deposits
19	Organic deposits
20	Organic deposits
21	Man-made deposits

Produced using information under License  
with the Grand River Conservation Authority  
© Grand River Conservation Authority, 2007.

Produced using information provided by the  
Ministry of Natural Resources, Copyright ©  
Queen's Printer, 2007.

Various Authors, 1967-1993, Quaternary and  
Pleistocene Geology, Southern Ontario,  
Ontario Geological Survey.

**Map 2.8b**  
**CCCA Quaternary**  
**Geology**



Kettle Creek Conservation Authority

## Quaternary Geology

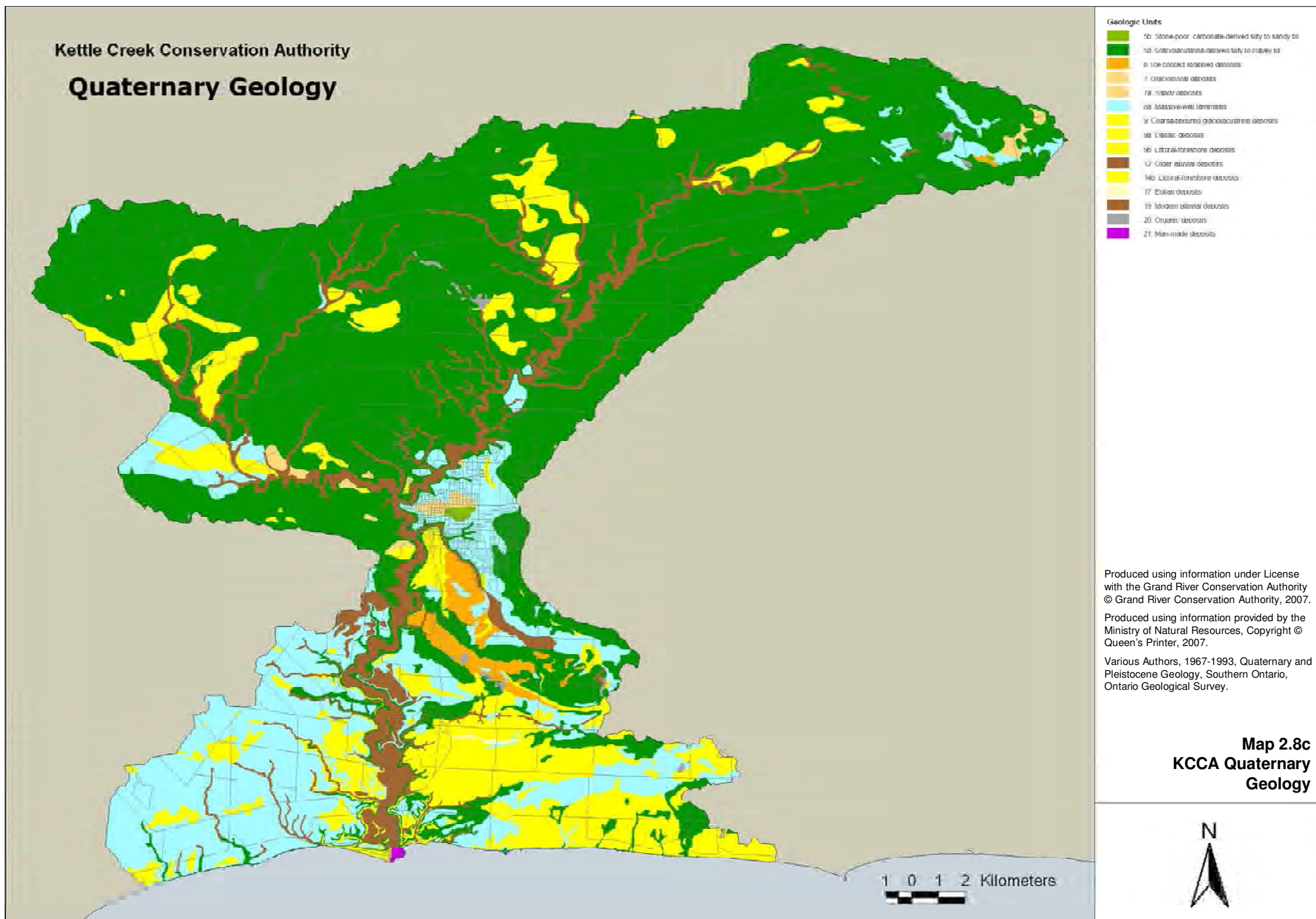



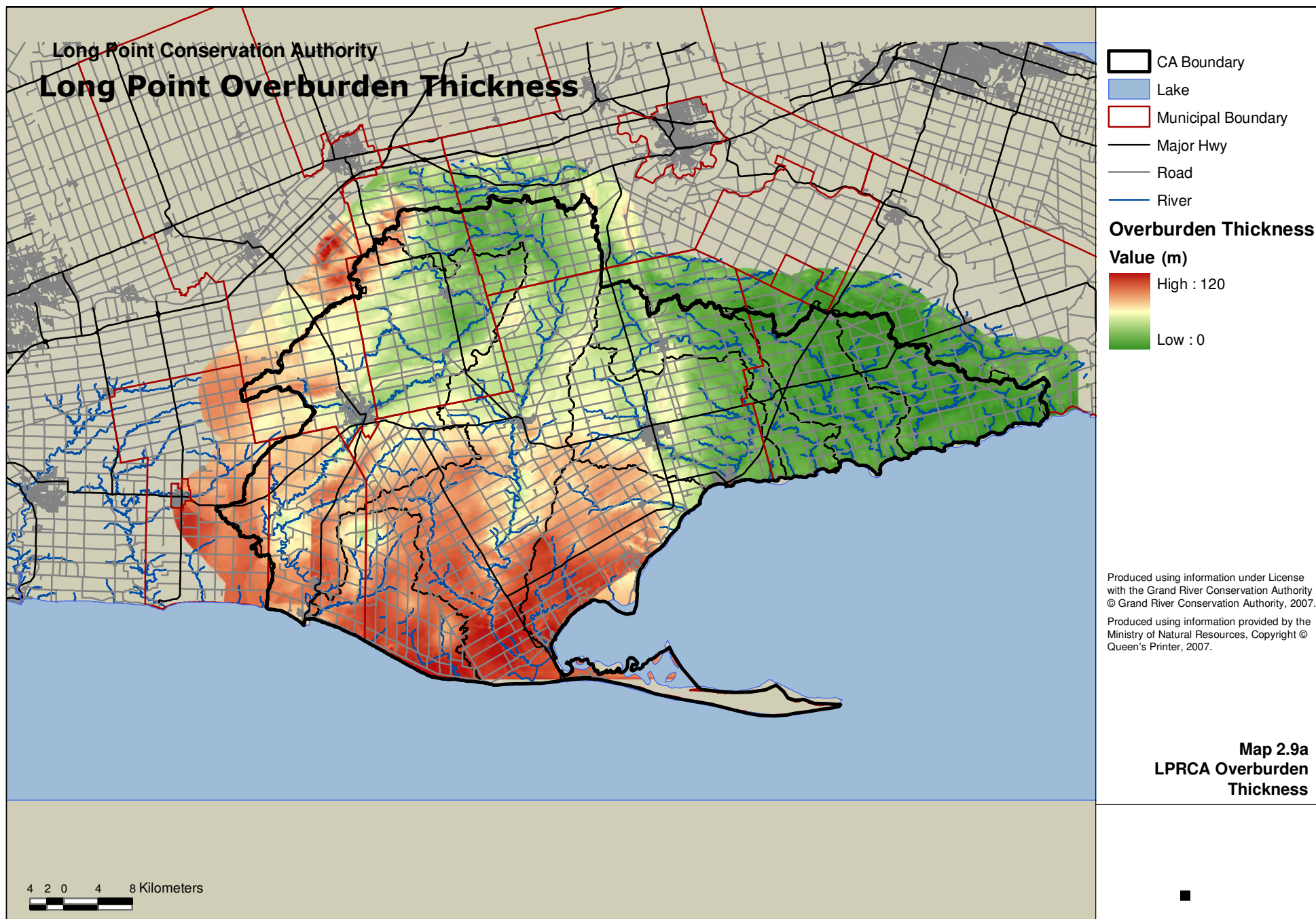

Catfish Creek Conservation Authority  
**Catfish Creek Overburden Thickness**

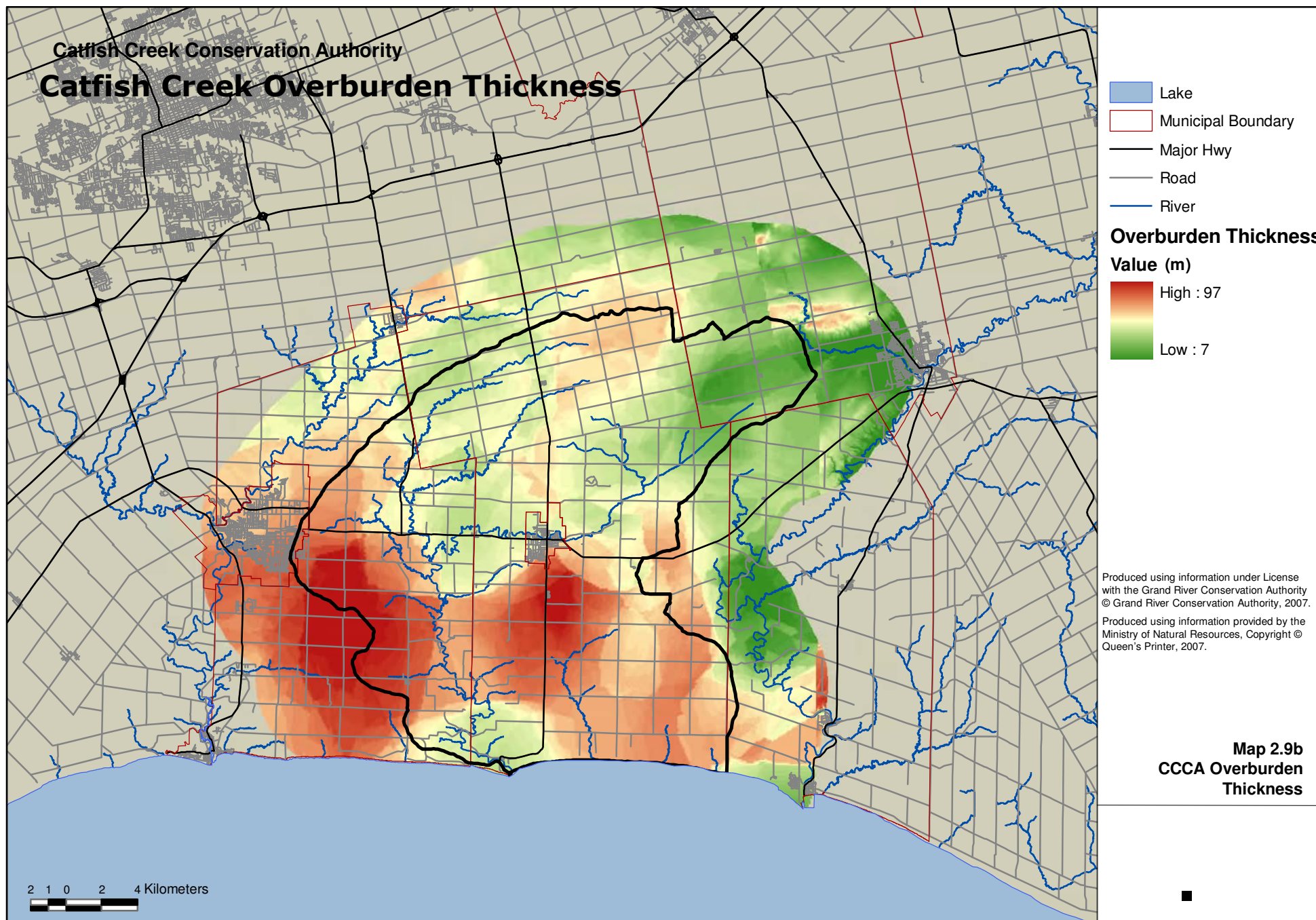



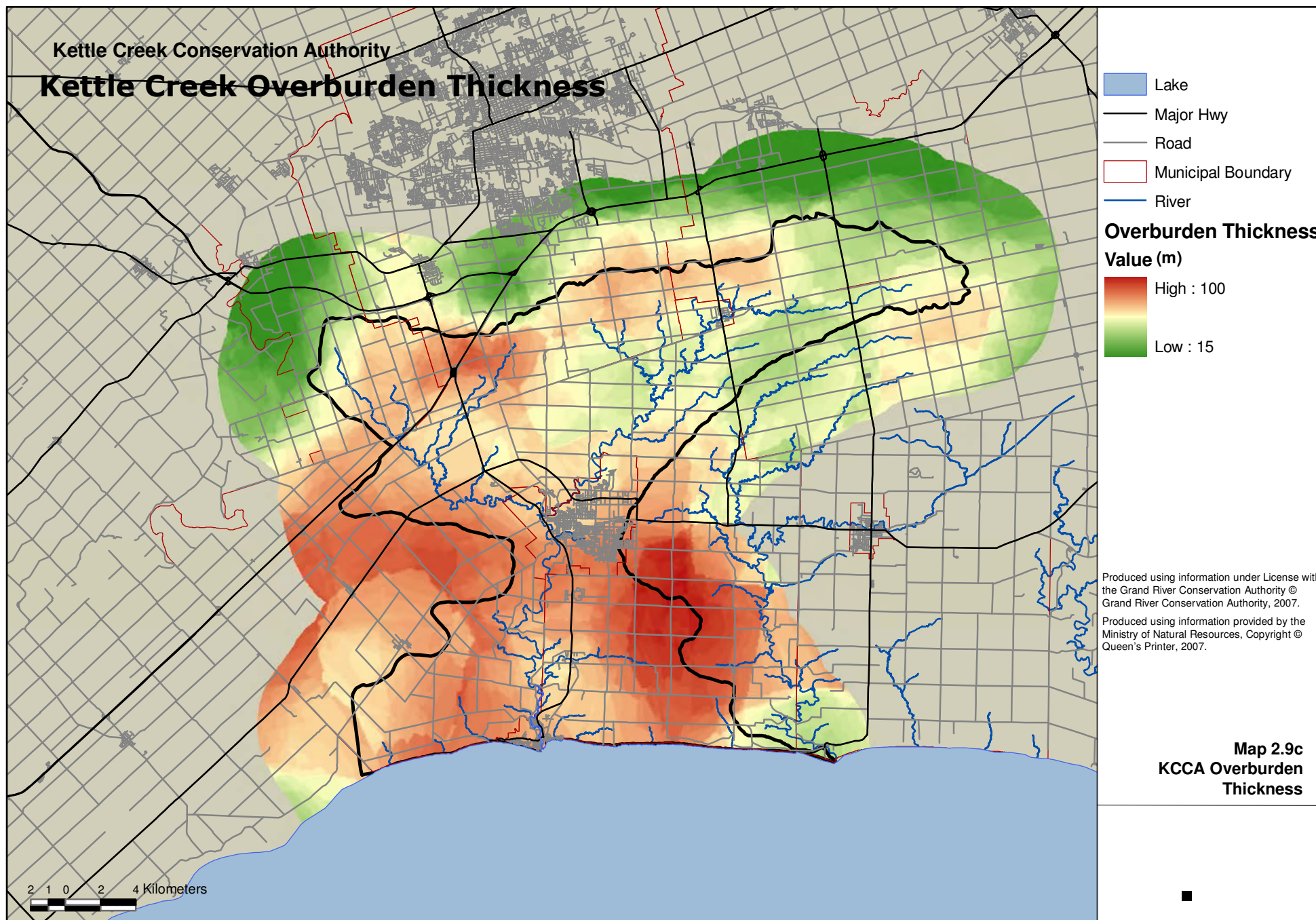

Long Point Region Conservation Authority

## Water Table Surface

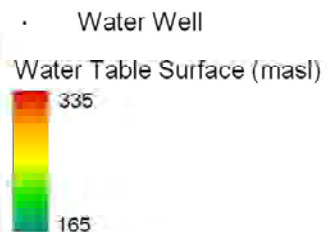
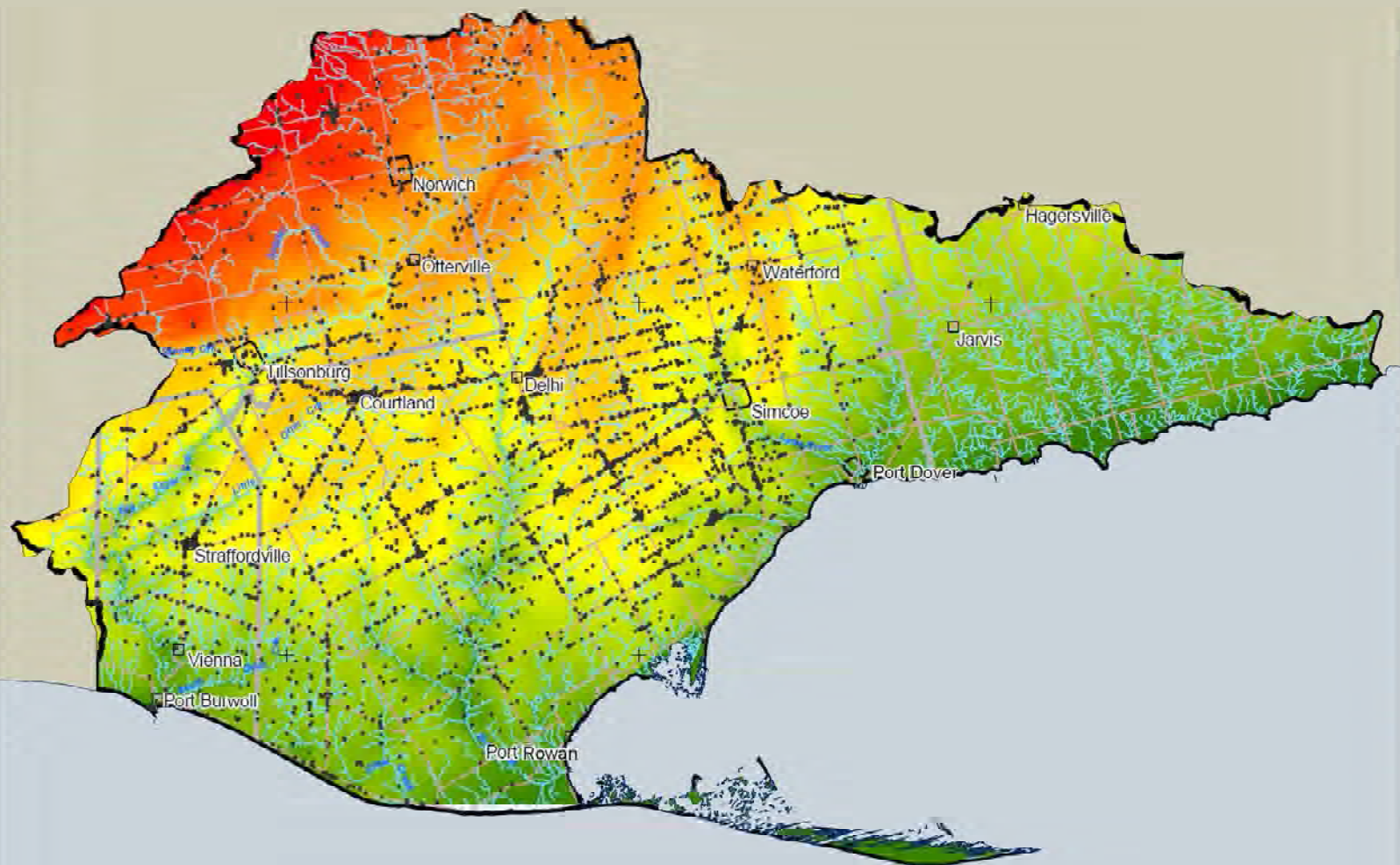

Produced using information under License  
with the Grand River Conservation Authority  
© Grand River Conservation Authority, 2007.

Produced using information provided by the  
Ministry of Natural Resources, Copyright ©  
Queen's Printer, 2007.

**Map 2.10a**  
**LPRCA Water Table**  
**Surface**

0 3 6 Kilometers





Catfish Creek Conservation Authority

## Water Table Surface

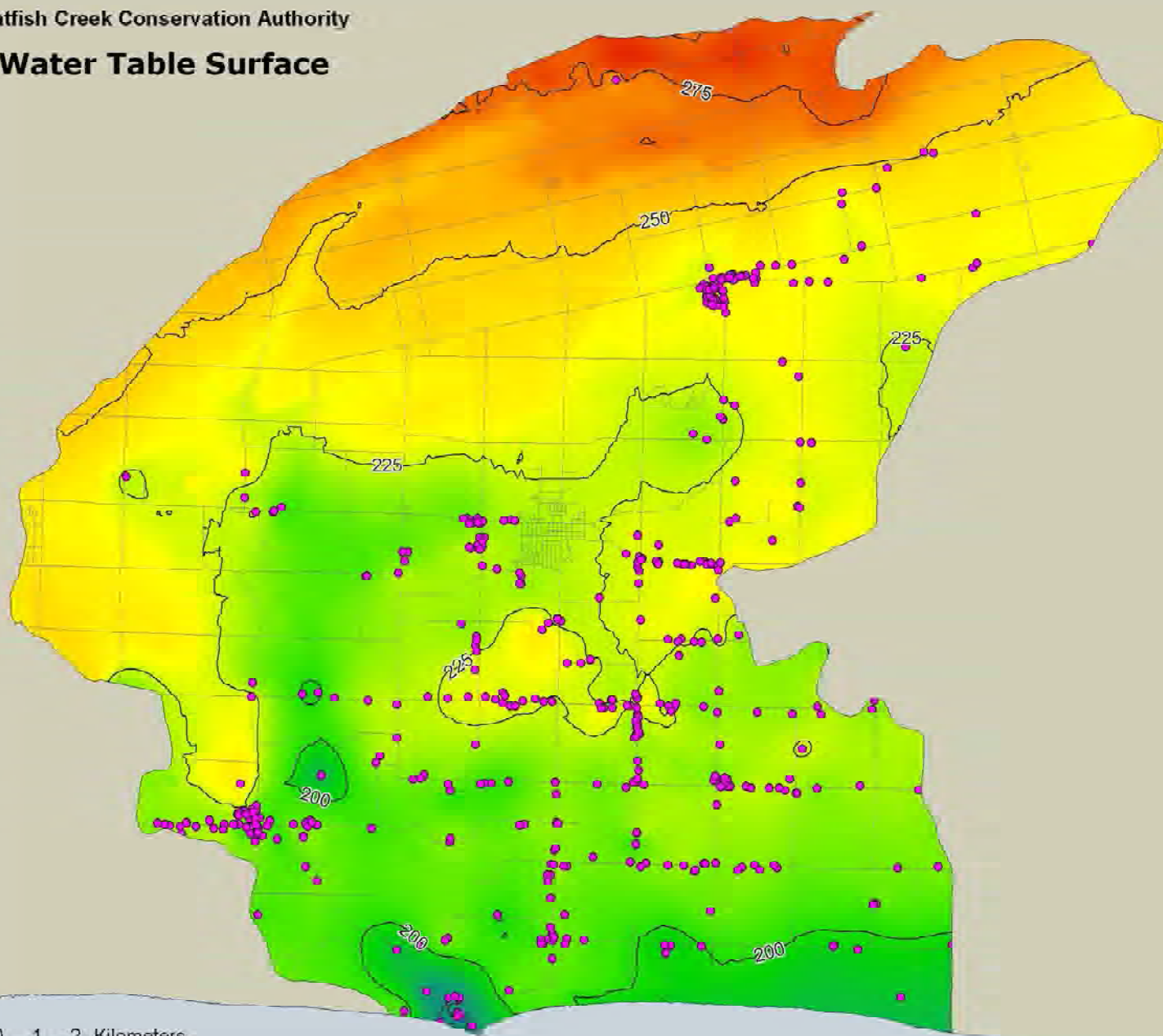

- Water well (<25 m deep)
- Contour Line (Interval = 20 metres)

Water Table Surface  
Elevation (masl)

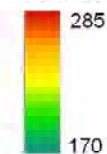

Produced using information under License  
with the Grand River Conservation Authority  
© Grand River Conservation Authority, 2007.

Produced using information provided by the  
Ministry of Natural Resources, Copyright ©  
Queen's Printer, 2007.

**Map 2.10b**  
**CCCA Water Table**  
**Surface**



1 0 1 2 Kilometers



Kettle Creek Conservation Authority

## Water Table Surface

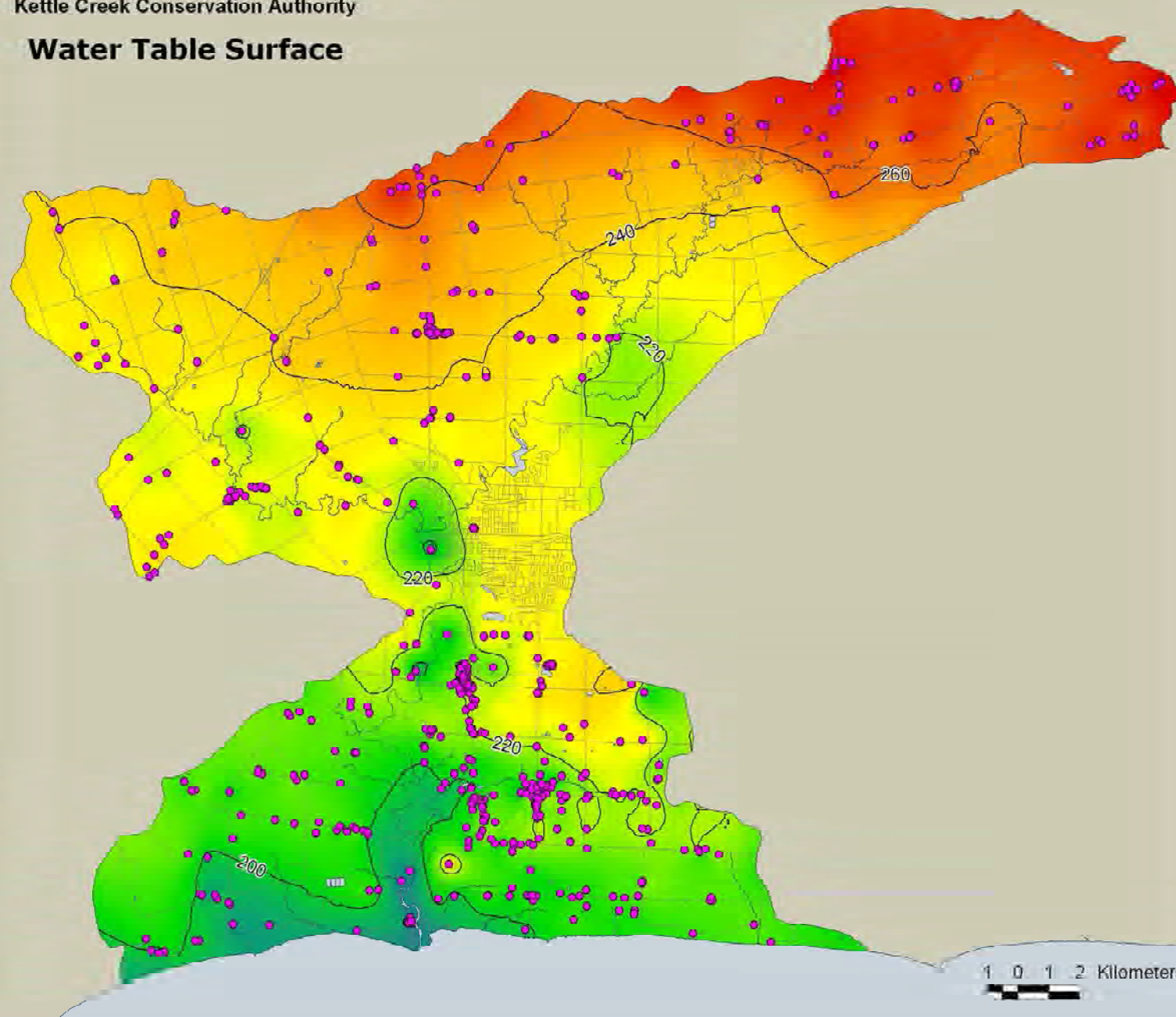

- Water well (<20 m deep)
- Contour Line (Interval = 20 metres)

Water Table Surface  
Elevation (masl)

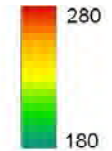

Produced using information under License  
with the Grand River Conservation Authority  
© Grand River Conservation Authority, 2007.

Produced using information provided by the  
Ministry of Natural Resources, Copyright ©  
Queen's Printer, 2007.

**Map 2.10c**  
**KCCA Water Table**  
**Surface**



1 0 1 2 Kilometers



Catfish Creek Conservation Authority

## Overburden Potentiometric Surface

Contour Line  
(Interval = 25 metres)

Overburden Potentiometric  
Surface (masl)

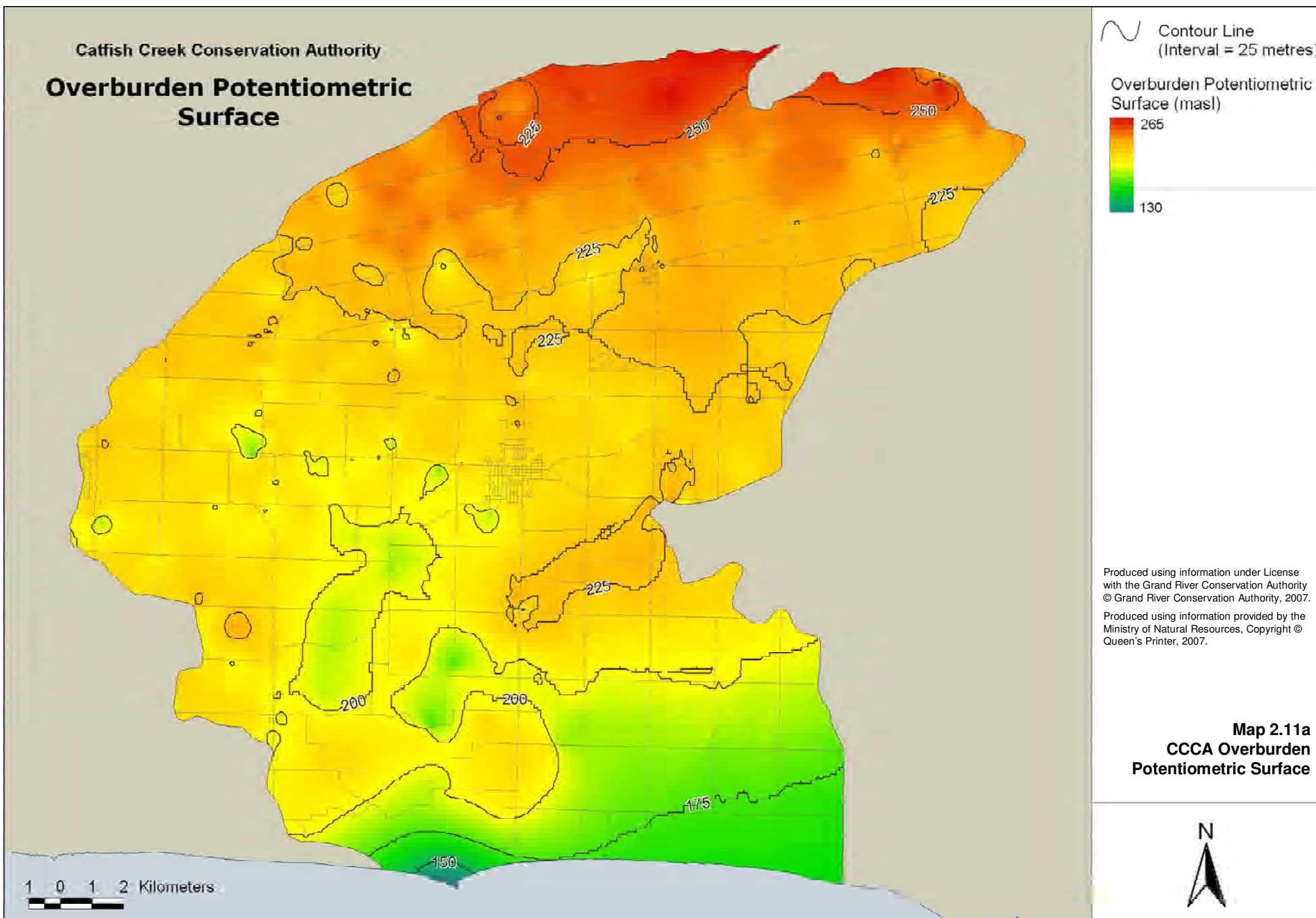
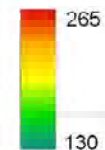

Produced using information under License  
with the Grand River Conservation Authority  
© Grand River Conservation Authority, 2007.

Produced using information provided by the  
Ministry of Natural Resources, Copyright ©  
Queen's Printer, 2007.

**Map 2.11a**  
**CCCA Overburden**  
**Potentiometric Surface**

Kettle Creek Conservation Authority

## Overburden Potentiometric Surface

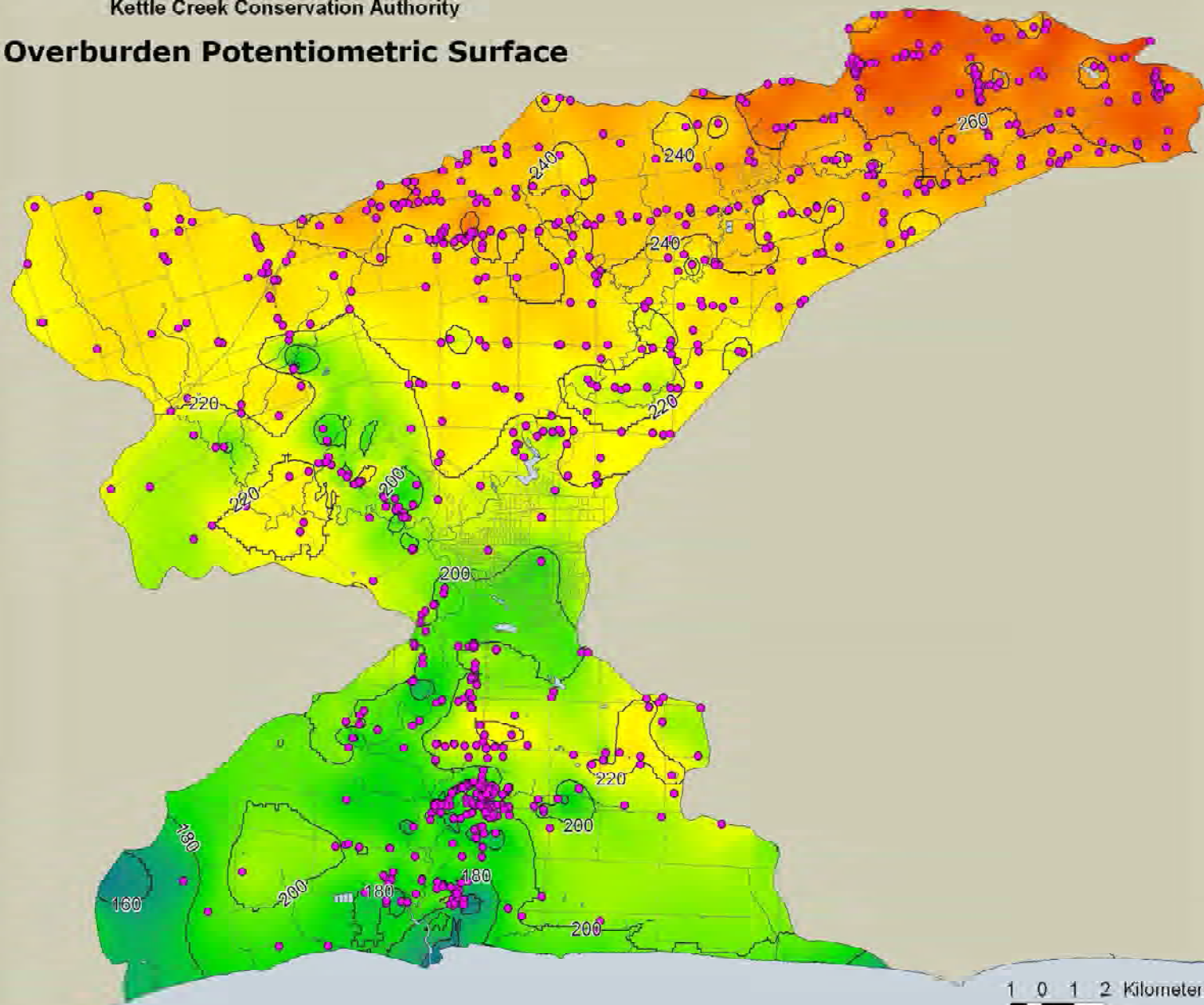

- Water well  
(>20 m deep)
- Contour Line  
(Interval = 20 metres)
- Overburden Potentiometric  
Surface (masl)  
280  
145

Produced using information under License  
with the Grand River Conservation Authority  
© Grand River Conservation Authority, 2007.  
Produced using information provided by the  
Ministry of Natural Resources, Copyright ©  
Queen's Printer, 2007.

**Map 2.11b**  
**KCCA Overburden**  
**Potentiometric Surface**

1 0 1 2 Kilometers





Long Point Region Conservation Authority

## Bedrock Potentiometric Surface

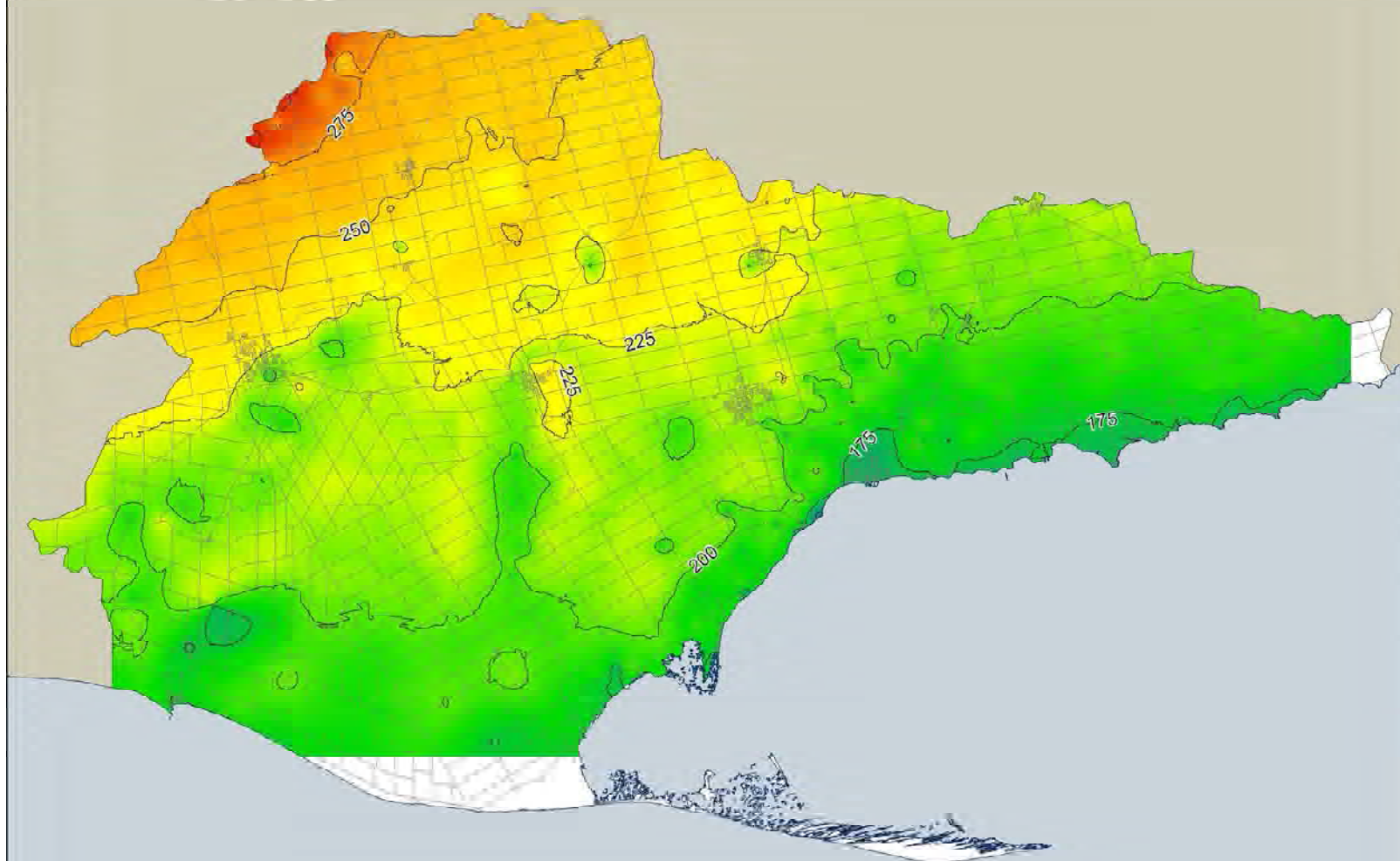

Contour Line  
(Interval = 25 metres)

Bedrock Potentiometric  
Surface (masl)

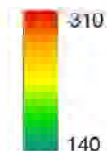

Produced using information under License  
with the Grand River Conservation Authority  
© Grand River Conservation Authority, 2007.

Produced using information provided by the  
Ministry of Natural Resources, Copyright ©  
Queen's Printer, 2007.

**Map 2.12a**  
**LPRCA Bedrock**  
**Potentiometric Surface**



0 3 6 Kilometers

Catfish Creek Conservation Authority  
**Bedrock Potentiometric Surface**

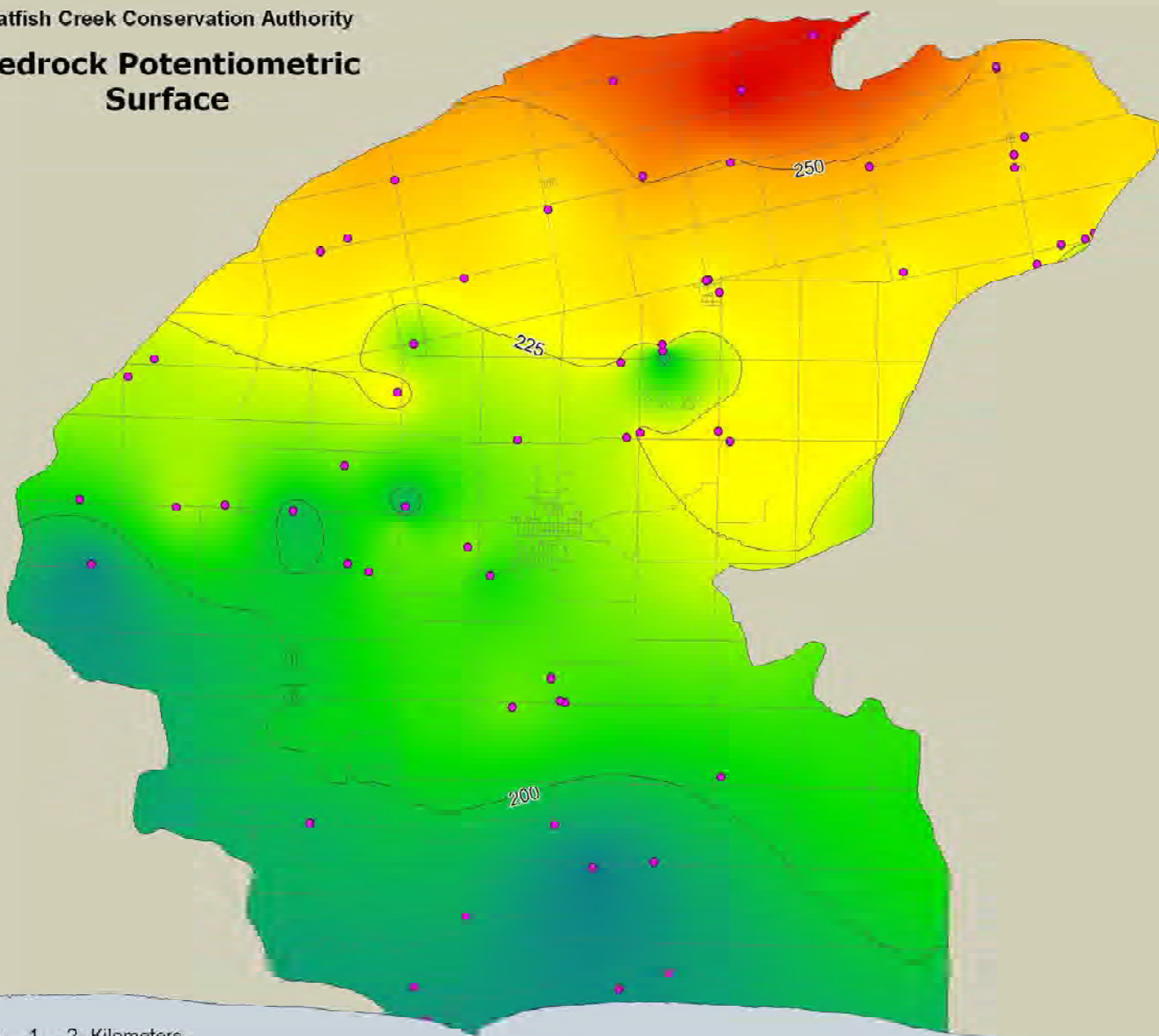

1 0 1 2 Kilometers

Bedrock well  
Contour Line  
(Interval = 25 metres)

Bedrock Potentiometric Surface (masl)  
270  
180

Produced using information under License  
with the Grand River Conservation Authority  
© Grand River Conservation Authority, 2007.  
Produced using information provided by the  
Ministry of Natural Resources, Copyright ©  
Queen's Printer, 2007.

**Map 2.12b**  
**CCCA Bedrock**  
**Potentiometric Surface**





Kettle Creek Conservation Authority

## Bedrock Potentiometric Surface

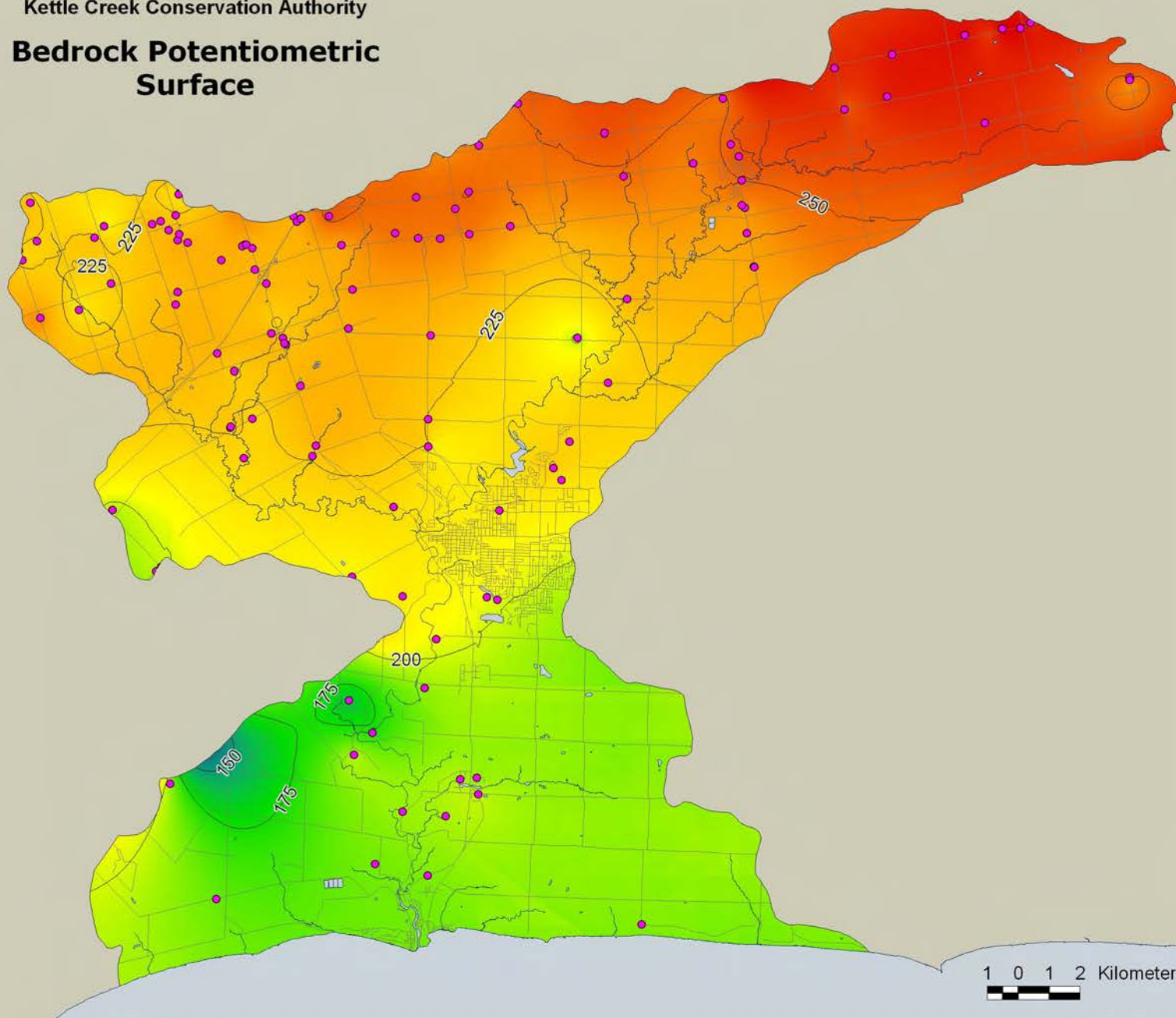

● Bedrock well

~ Contour Line  
(Interval = 25 metres)

Bedrock Potentiometric  
Surface (masl)

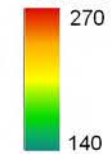

Produced using information under License  
with the Grand River Conservation Authority  
© Grand River Conservation Authority, 2007.

Produced using information provided by the  
Ministry of Natural Resources, Copyright ©  
Queen's Printer, 2007.

**Map 2.12c**  
**KCCA Bedrock**  
**Potentiometric Surface**



1 0 1 2 Kilometers

Long Point Region Conservation Authority

## PGMN Well Locations

PGMN Well Type

- Overburden
- Bedrock

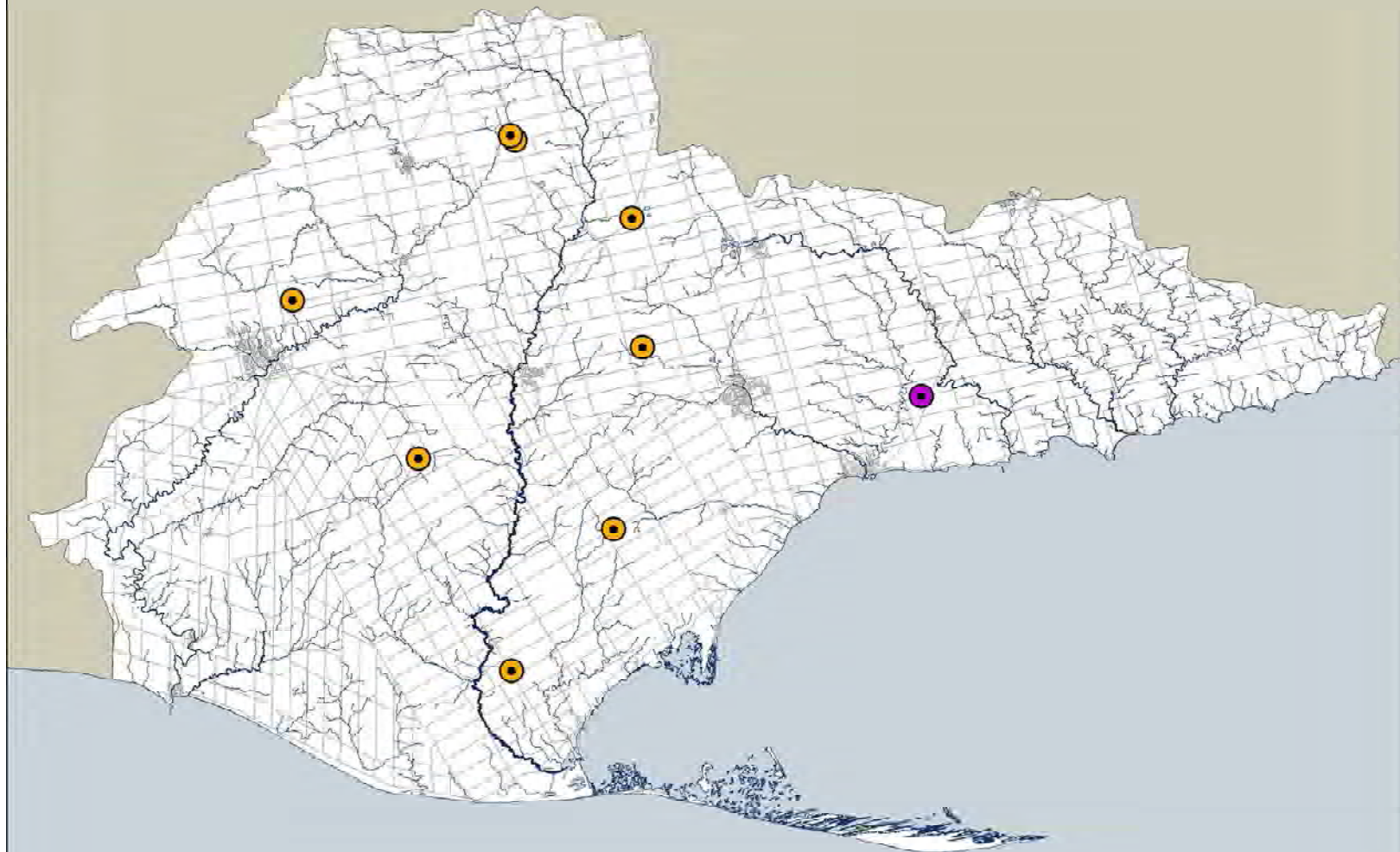

Produced using information under License  
with the Grand River Conservation Authority  
© Grand River Conservation Authority, 2007.

Produced using information provided by the  
Ministry of Natural Resources, Copyright ©  
Queen's Printer, 2007.

**Map 2.13a**  
**LPRCA PGMN**  
**Locations**

0 3 6 Kilometers





Catfish Creek Conservation Authority

## PGMN Well Locations

PGMN Well Type

Overburden

Produced using information under License  
with the Grand River Conservation Authority  
© Grand River Conservation Authority, 2007.

Produced using information provided by the  
Ministry of Natural Resources, Copyright ©  
Queen's Printer, 2007.

**Map 2.13b**  
**CCCA PGMN Locations**



1 0 1 2 Kilometers



Kettle Creek Conservation Authority

## PGMN Well Locations

PGMN Well Type

Overburden

Produced using information under License  
with the Grand River Conservation Authority  
© Grand River Conservation Authority, 2007.

Produced using information provided by the  
Ministry of Natural Resources, Copyright ©  
Queen's Printer, 2007.

Map 2.13c  
KCCA PGMN Locations

1 0 1 2 Kilometers





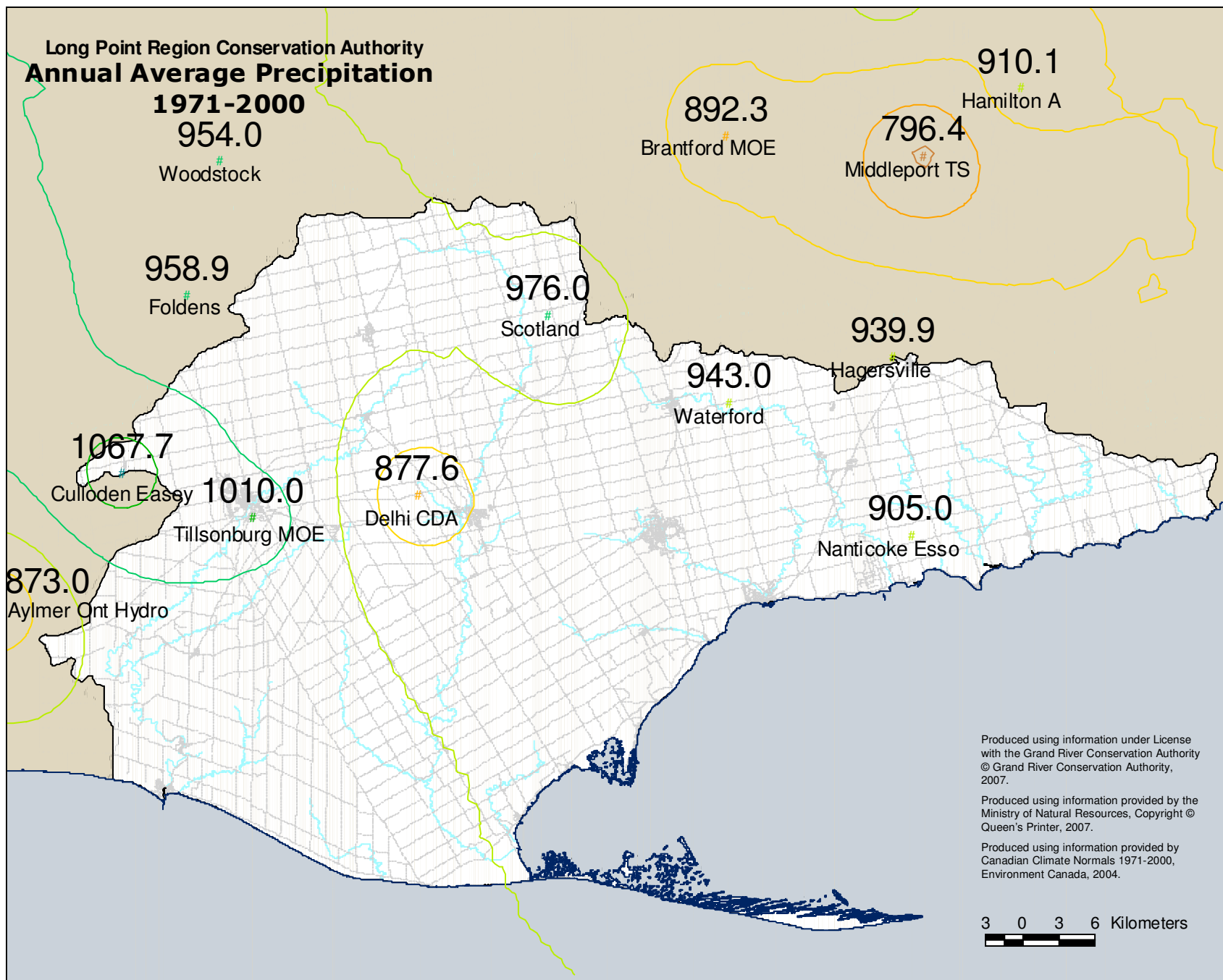

Average Annual Precipitation

- # 800 - 850
- # 850 - 900
- # 900 - 950
- # 950 - 1000
- # 1000 - 1050
- # 1050 - 1100
- # 1100 - 1150

Contours of Precipitation

- 800
- 850
- 900
- 950
- 1000
- 1050
- 1100
- 1150

Produced using information under License with the Grand River Conservation Authority © Grand River Conservation Authority, 2007.

Produced using information provided by the Ministry of Natural Resources, Copyright © Queen's Printer, 2007.

Produced using information provided by Canadian Climate Normals 1971-2000, Environment Canada, 2004.

3 0 3 6 Kilometers

**Map 2.14a**  
**LPRCA Annual Precipitation**



Catfish Creek Conservation Authority  
**Average Annual Precipitation**  
**1971-2000**

988.9

# Westminster TWP WPCP

1067.7

Culloden Easey

1010.0

Tillsonburg MOE #

1016.6

# St. Thomas WPCP

873.0

# Aylmer Ont Hydro

1040.3

# Port Stanley

Contours of  
Precipitation

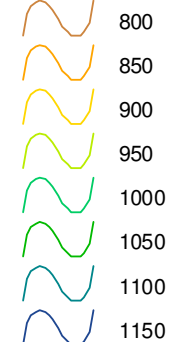

Average Annual  
Precipitation (mm)

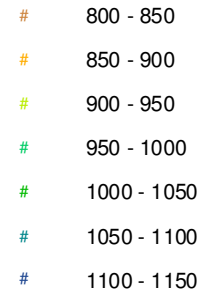

Waterways

Roads

Lake Erie

Produced using information under License  
with the Grand River Conservation Authority  
© Grand River Conservation Authority, 2007.

Produced using information provided by the  
Ministry of Natural Resources, Copyright ©  
Queen's Printer, 2007.

Produced using information provided by  
Canadian Climate Normals 1971-2000,  
Environment Canada, 2004.

**Map 2.14b**  
**CCCA Annual**  
**Precipitation**



1 0 1 2 Kilometers



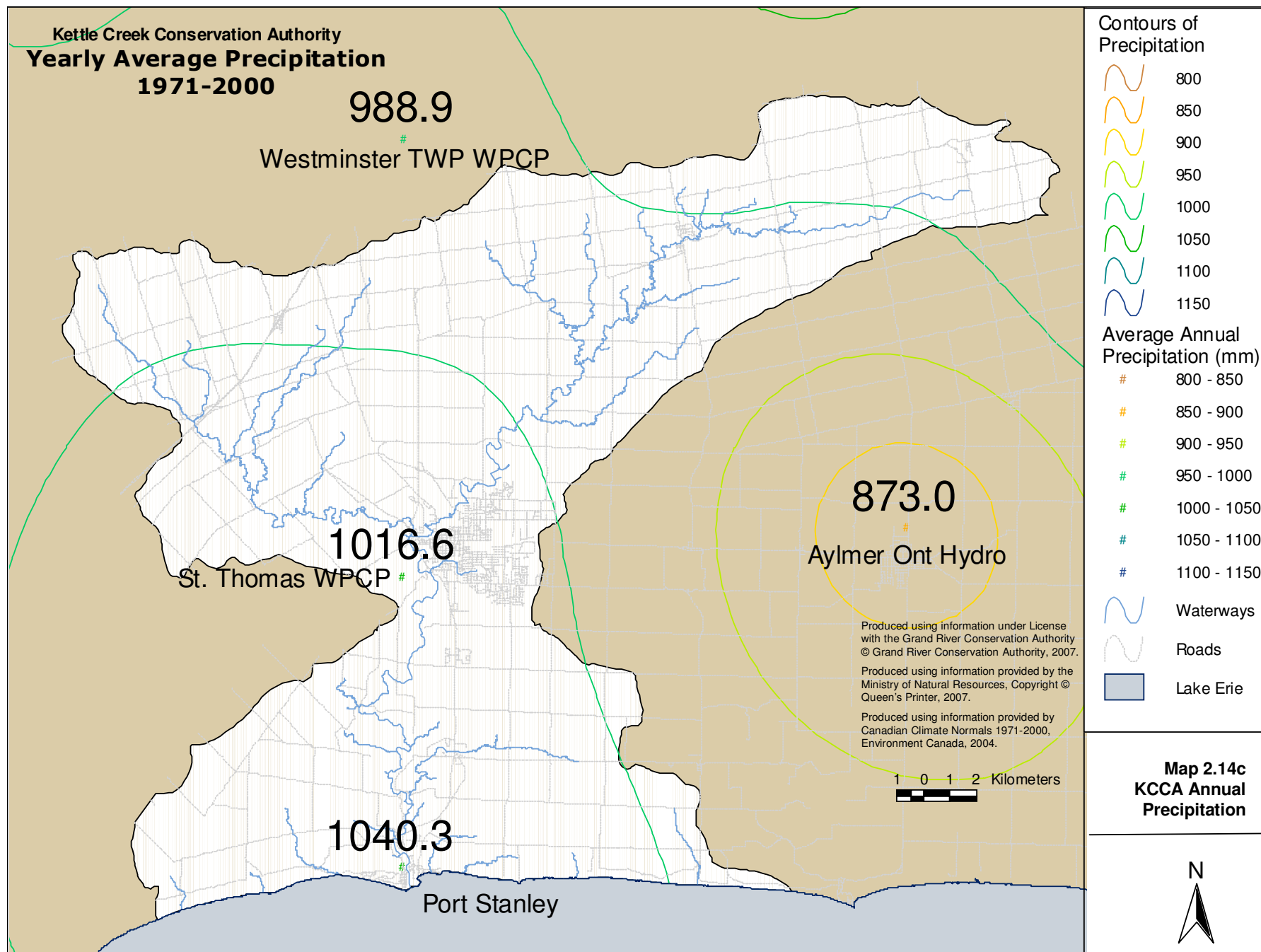

Long Point Region Conservation Authority  
**Precipitation Monitoring**

- ▲ LPRCA Rain Gauge
- Other Rain Gauge
- Snow Survey Location

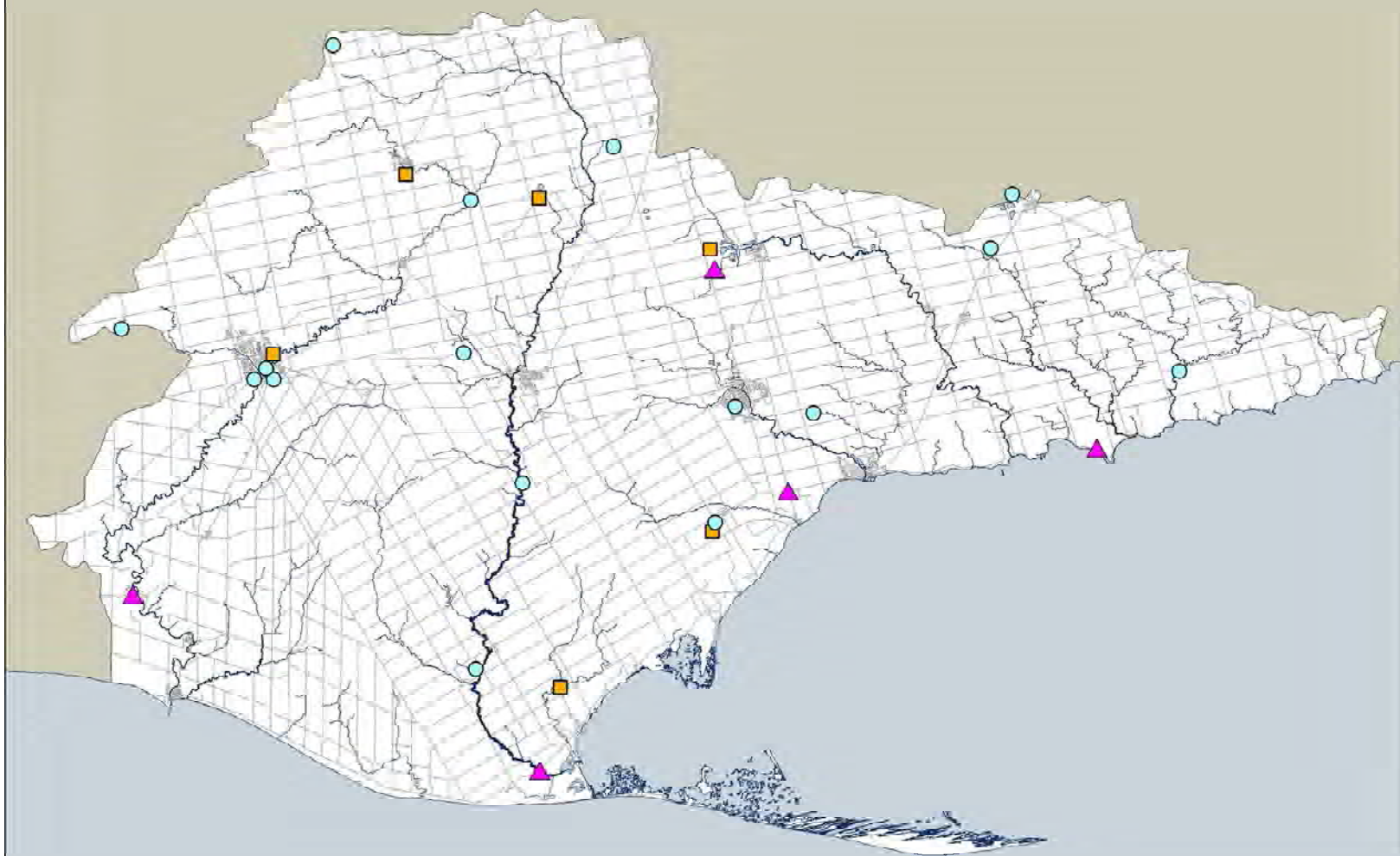

Produced using information under License  
with the Grand River Conservation Authority  
© Grand River Conservation Authority, 2007.  
Produced using information provided by the  
Ministry of Natural Resources, Copyright ©  
Queen's Printer, 2007.

**Map 2.15a**  
**LPRCA Precipitation**  
**Monitoring**

0 3 6 Kilometers





Catfish Creek Conservation Authority  
**Precipitation Monitoring**

- ▲ CCCA Rain Gauge
- Other Rain Gauge

Produced using information under License  
with the Grand River Conservation Authority  
© Grand River Conservation Authority, 2007.  
Produced using information provided by the  
Ministry of Natural Resources, Copyright ©  
Queen's Printer, 2007.



**Map 2.15b**  
**CCCA Precipitation**  
**Monitoring**

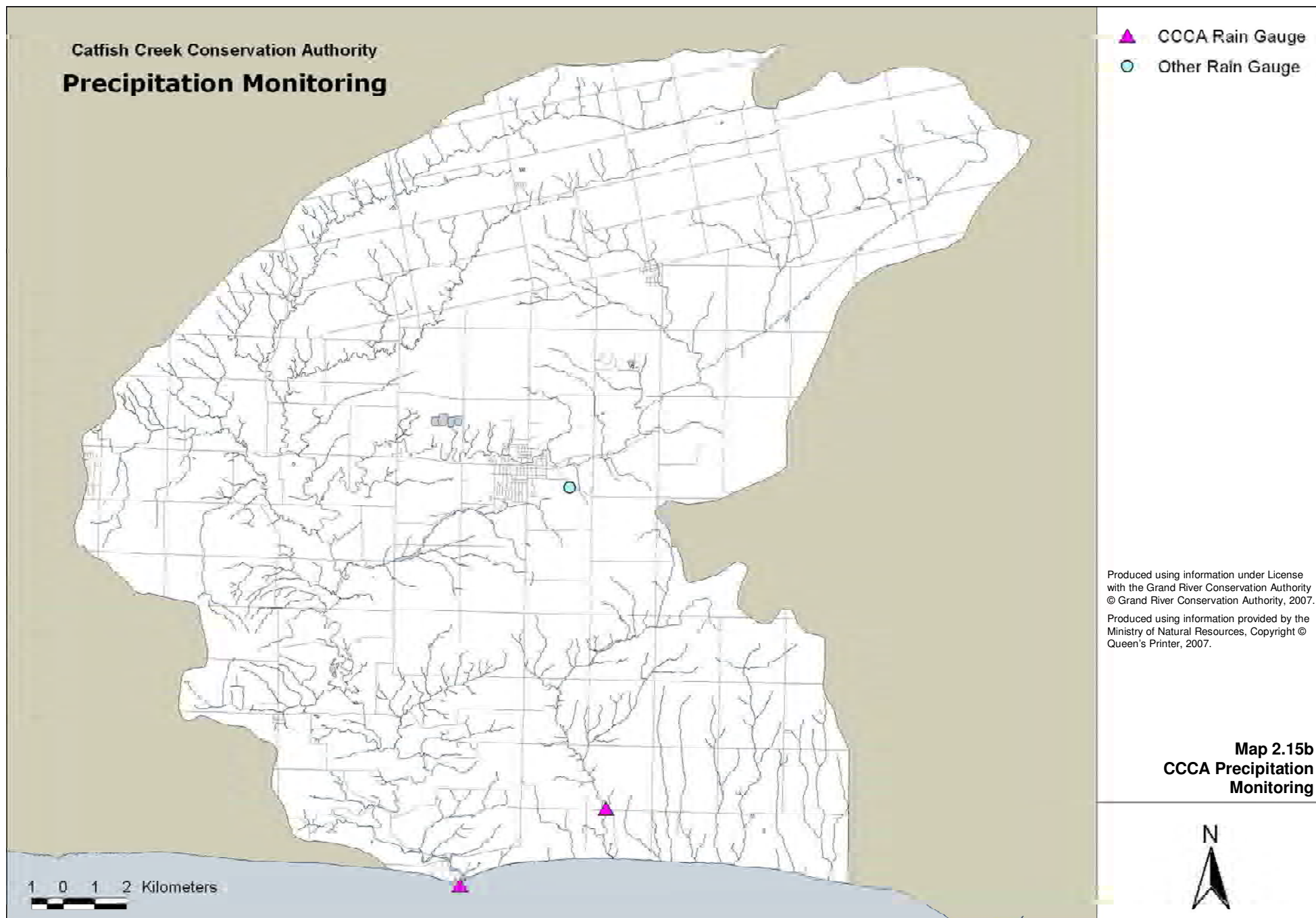

1 0 1 2 Kilometers



**Kettle Creek Conservation Authority**  
**Precipitation Monitoring**

-  KCCA Rain Gauge
-  Other Rain Gauge
-  Snow Survey Location

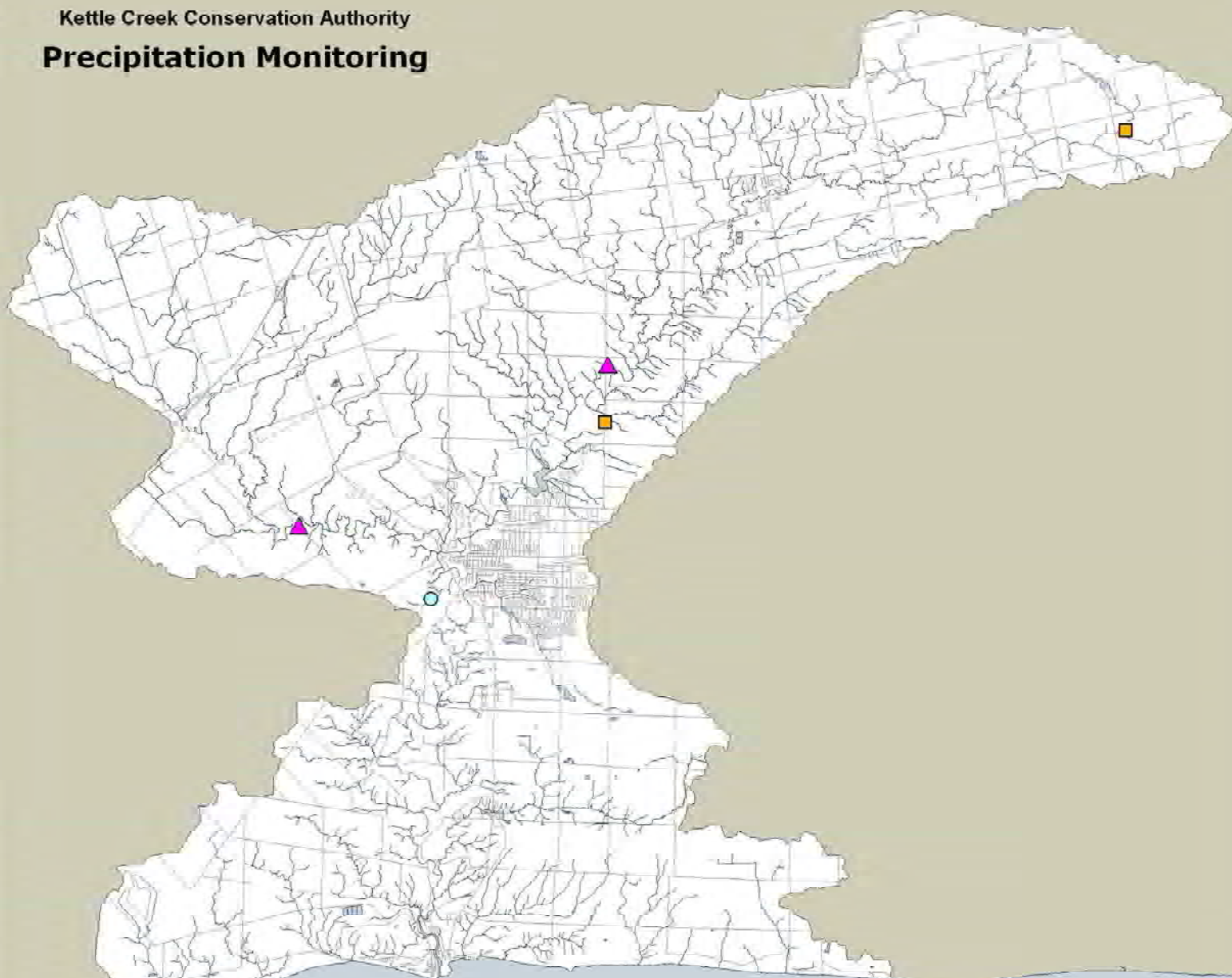

Produced using information under License  
with the Grand River Conservation Authority  
© Grand River Conservation Authority, 2007.  
Produced using information provided by the  
Ministry of Natural Resources, Copyright ©  
Queen's Printer, 2007.

**Map 2.15c**  
**KKCA Precipitation**  
**Monitoring**

1 0 1 2 Kilometers





Long Point Region Conservation Authority

## Wetland Areas

-  Provincially Significant Wetland
-  Other Wetland

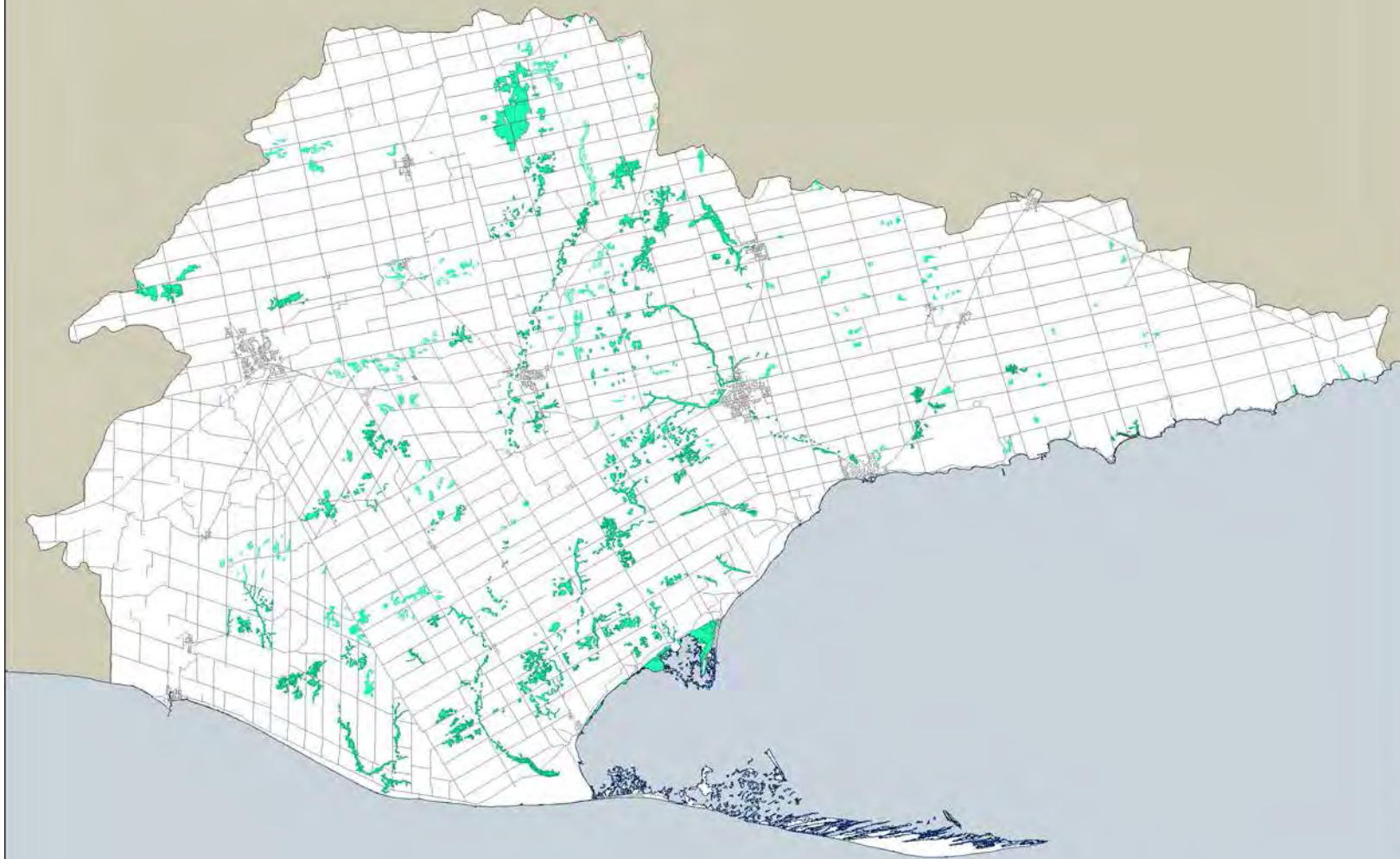

Produced using information under License  
with the Grand River Conservation Authority  
© Grand River Conservation Authority, 2007.

Produced using information provided by the  
Ministry of Natural Resources, Copyright ©  
Queen's Printer, 2007.



**Map 2.16a**  
**LPRCA Wetland Areas**



3 0 3 6 Kilometers

Catfish Creek Conservation Authority

## Wetland Areas

-  Provincially Significant Wetland
-  Other Wetland

Produced using information under License  
with the Grand River Conservation Authority  
© Grand River Conservation Authority, 2007.

Produced using information provided by the  
Ministry of Natural Resources, Copyright ©  
Queen's Printer, 2007.

**Map 2.16b**  
**CCCA Wetland Areas**



1 0 1 2 Kilometers





Kettle Creek Conservation Authority

## Wetland Areas

-  Provincially Significant Wetland
-  Other Wetland

Produced using information under License  
with the Grand River Conservation Authority  
© Grand River Conservation Authority, 2007.  
Produced using information provided by the  
Ministry of Natural Resources, Copyright ©  
Queen's Printer, 2007.

**Map 2.16c**  
**KCCA Wetland Areas**



1 0 1 2 Kilometers  

Long Point Region Conservation Authority  
**LPRCA Dams and Reservoirs**

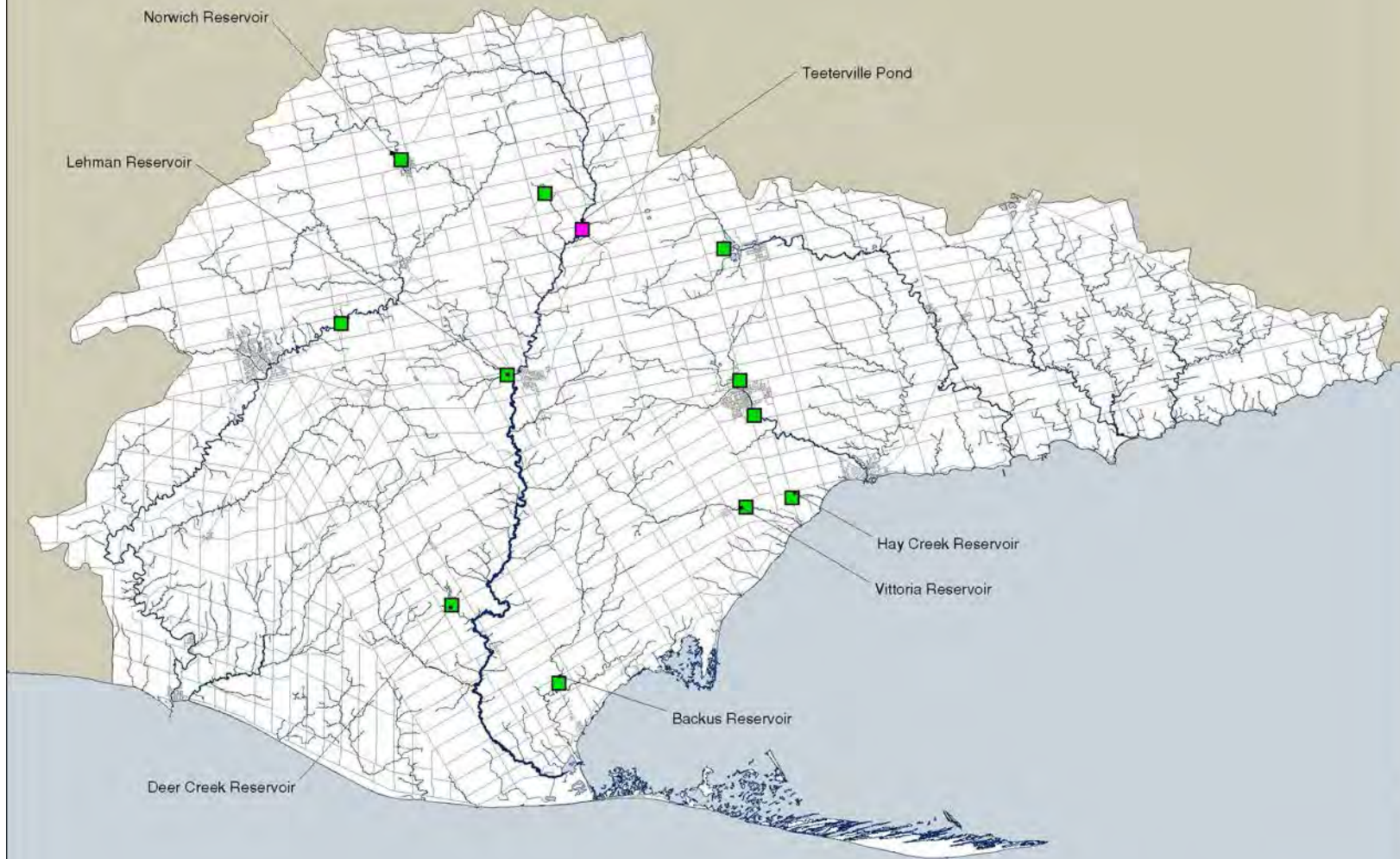

**Dam Use**

- Recreation
- Recreation and Flood Control

Produced using information under License with the Grand River Conservation Authority © Grand River Conservation Authority, 2007.  
Produced using information provided by the Ministry of Natural Resources, Copyright © Queen's Printer, 2007.

**Map 2.17a**  
**LPRCA Dams & Reservoirs**

3 0 3 6 Kilometers





Catfish Creek Watershed Hydrology Model  
**CCCA Dams and Reservoirs**

**Primary Dam Use**

- Flood Control
- Recreation

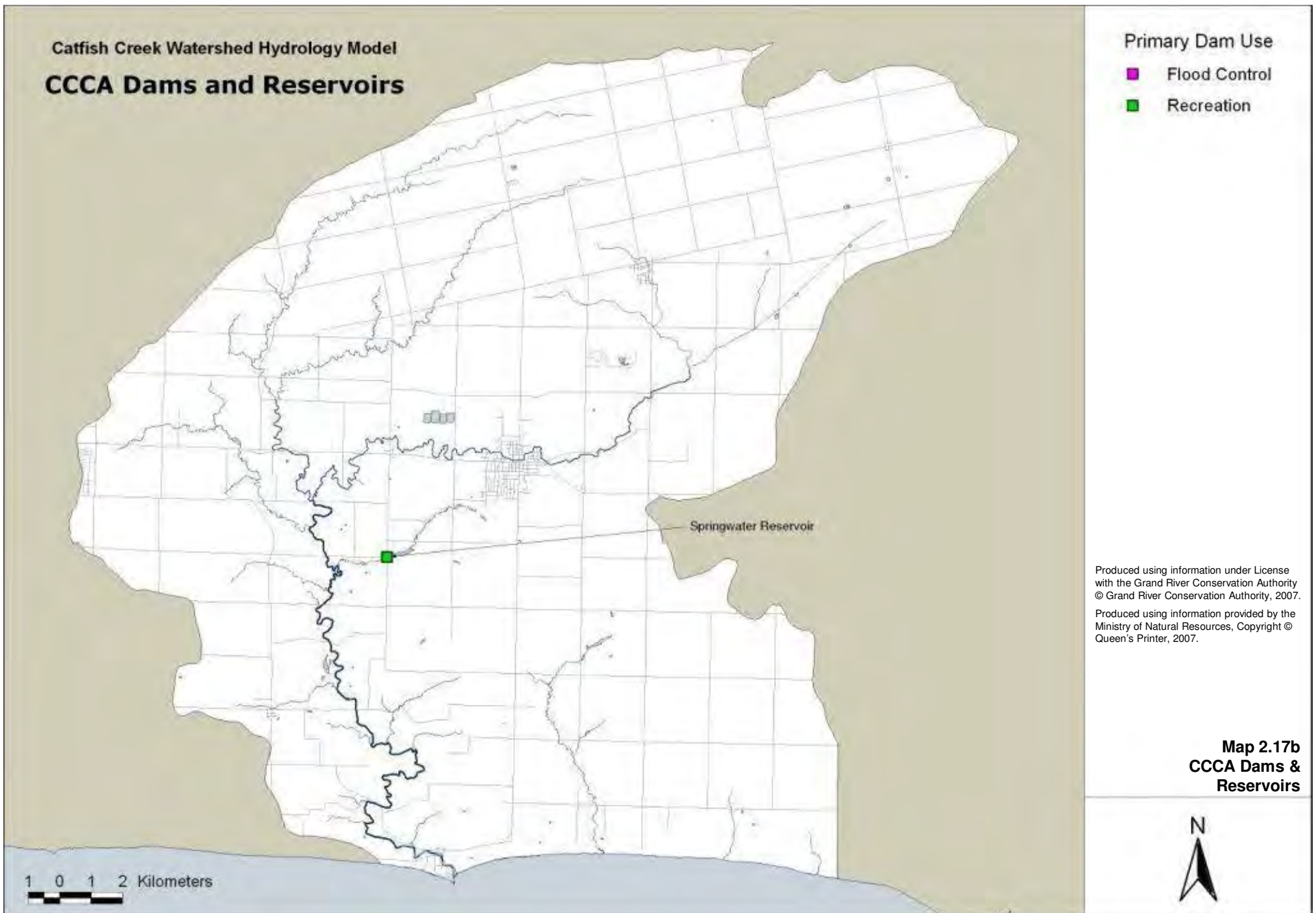

Produced using information under License  
with the Grand River Conservation Authority  
© Grand River Conservation Authority, 2007.

Produced using information provided by the  
Ministry of Natural Resources, Copyright ©  
Queen's Printer, 2007.

**Map 2.17b  
CCCA Dams &  
Reservoirs**



Kettle Creek Conservation Authority  
**KCCA Dams and Reservoirs**

**Primary Dam Use**

- Flood Control
- Recreation

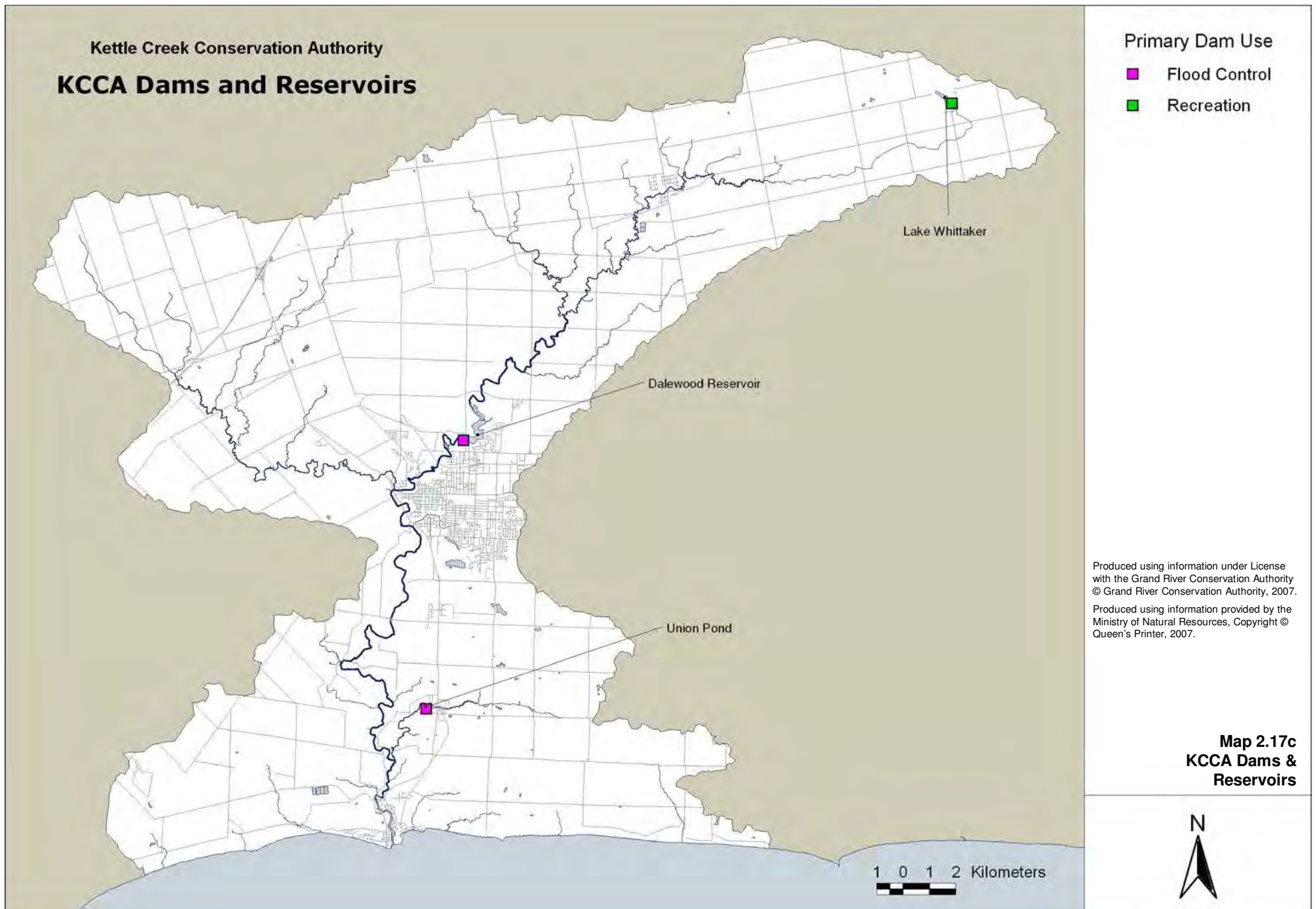

Produced using information under License  
with the Grand River Conservation Authority  
© Grand River Conservation Authority, 2007.

Produced using information provided by the  
Ministry of Natural Resources, Copyright ©  
Queen's Printer, 2007.

**Map 2.17c**  
**KCCA Dams &**  
**Reservoirs**





Long Point Region Conservation Authority  
**Streamflow Gauging Stations**

 Streamflow Gauging Station

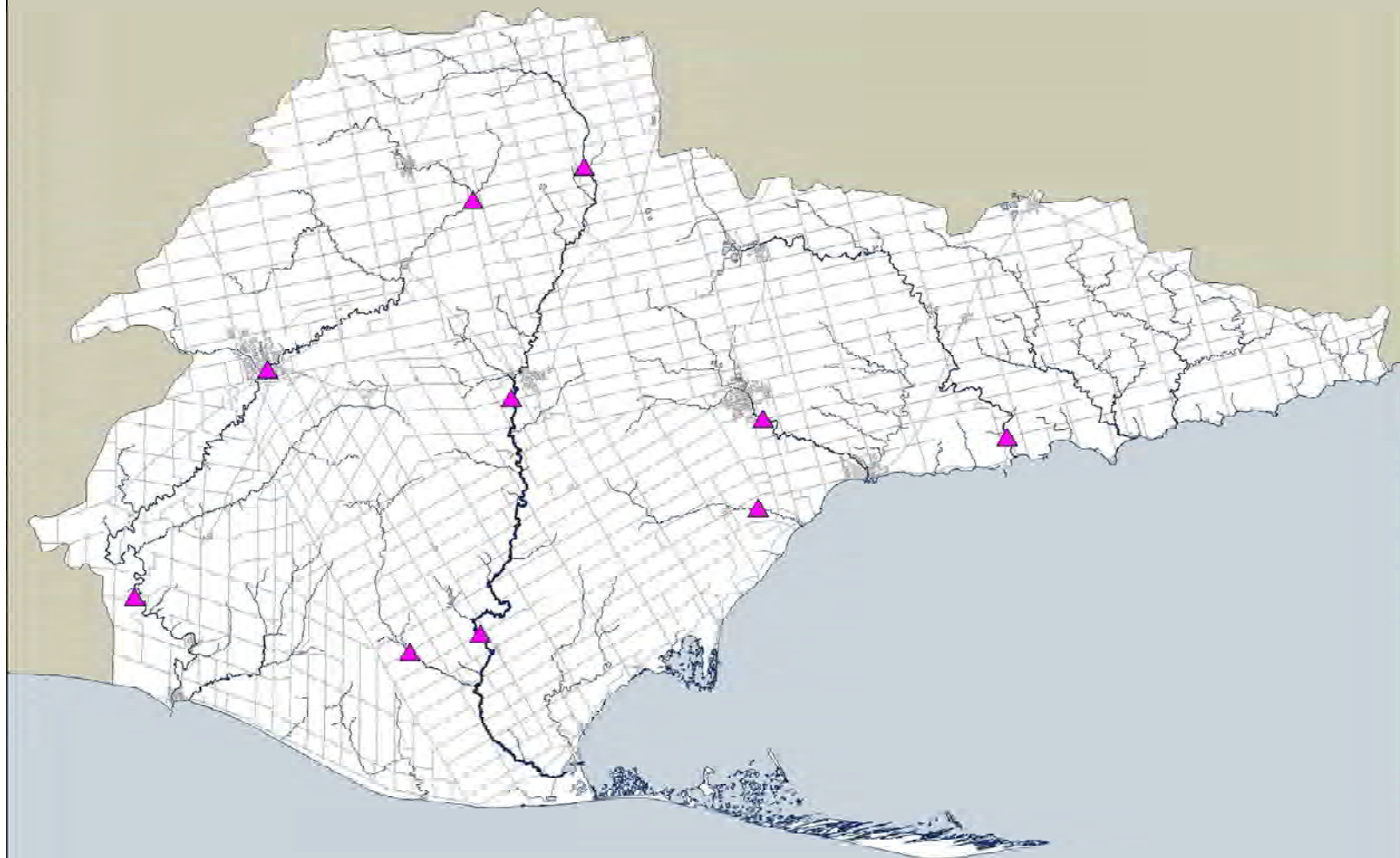

Produced using information under License  
with the Grand River Conservation Authority  
© Grand River Conservation Authority, 2007.  
Produced using information provided by the  
Ministry of Natural Resources, Copyright ©  
Queen's Printer, 2007.

**Map 2.18a**  
**LPRCA Streamflow**  
**Gauging Stations**

3 0 3 6 Kilometers  



Catfish Creek Conservation Authority

## Streamflow Gauging Stations

▲ Streamflow Gauging Station

Produced using information under License  
with the Grand River Conservation Authority  
© Grand River Conservation Authority, 2007.

Produced using information provided by the  
Ministry of Natural Resources, Copyright ©  
Queen's Printer, 2007.

**Map 2.18b**  
**CCCA Streamflow**  
**Gauging Stations**



1 0 1 2 Kilometers





Kettle Creek Conservation Authority

## Streamflow Gauging Stations

▲ Streamflow Gauging Station

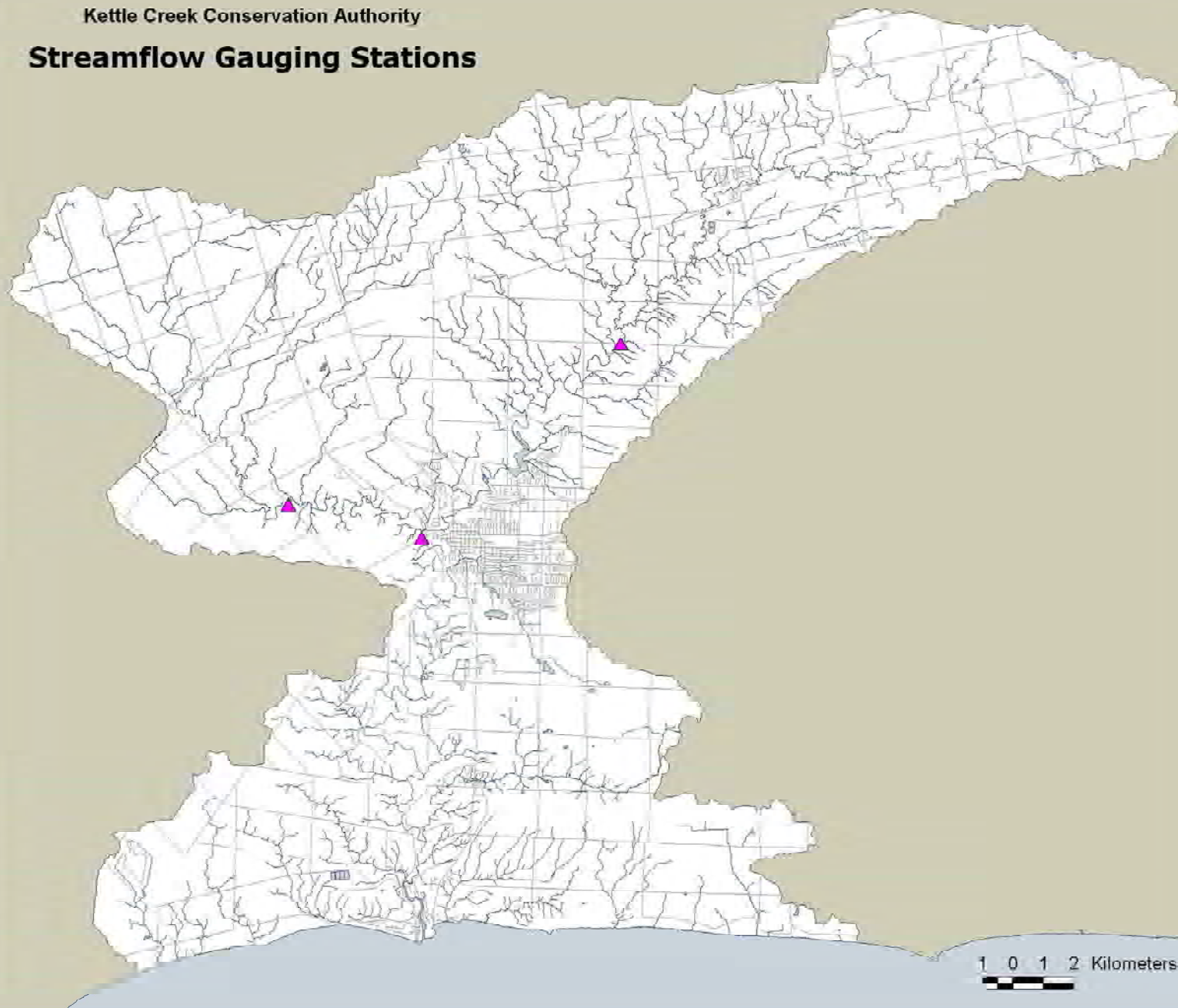

Produced using information under License  
with the Grand River Conservation Authority  
© Grand River Conservation Authority, 2007.

Produced using information provided by the  
Ministry of Natural Resources, Copyright ©  
Queen's Printer, 2007.

**Map 2.18c**  
**KCCA Streamflow**  
**Gauging Stations**



1 0 1 2 Kilometers

Long Point Region Conservation Authority

## Groundwater Use

- Municipal Well
- Domestic Well

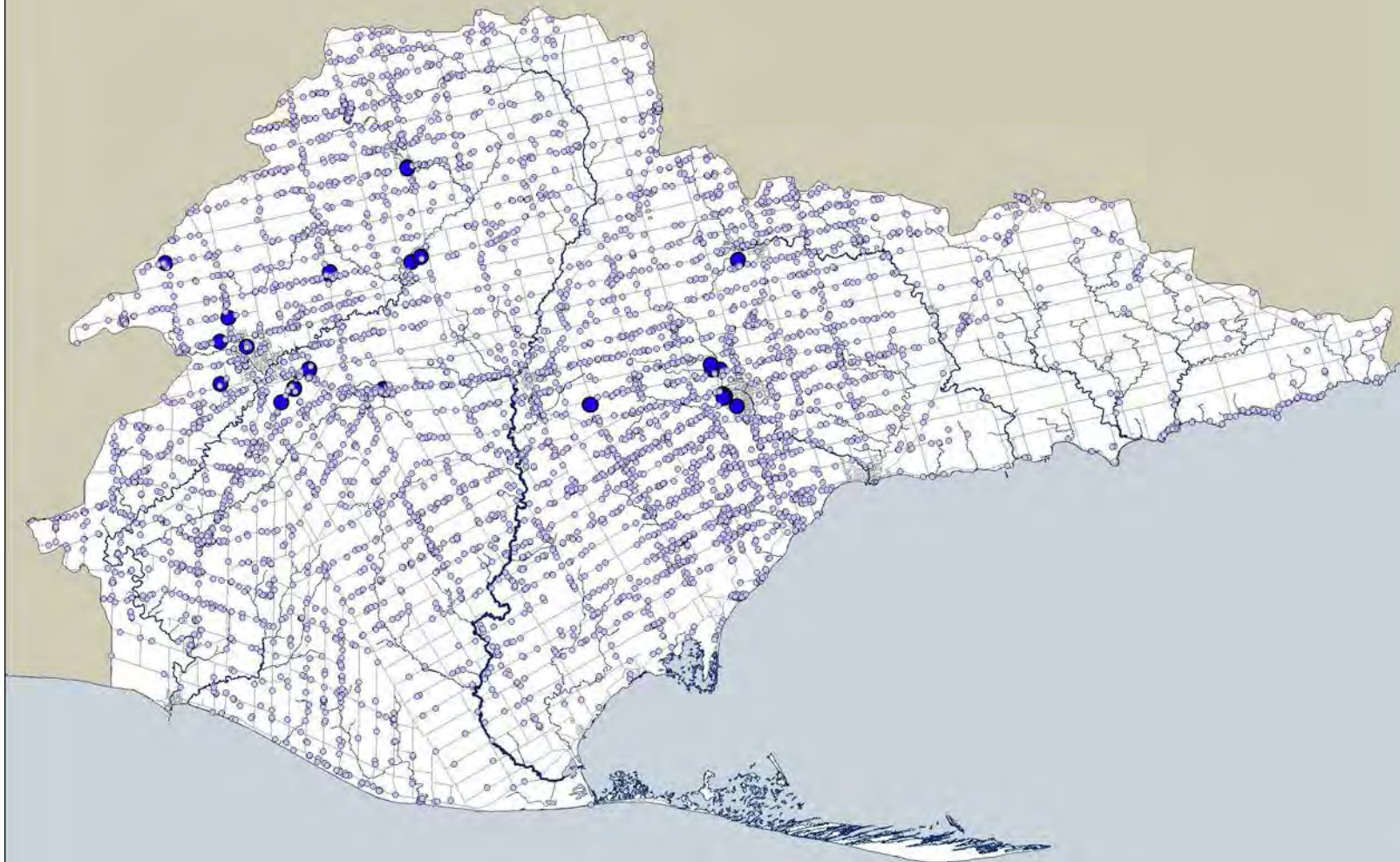

3 0 3 6 Kilometers

Produced using information under License  
with the Grand River Conservation Authority  
© Grand River Conservation Authority, 2007.

Produced using information provided by the  
Ministry of Natural Resources, Copyright ©  
Queen's Printer, 2007.

Produced using information provided by the  
Ministry of the Environment, Copyright ©  
Queen's Printer, 2003.

**Map 2.19a**  
**LPRCA Municipal and**  
**Domestic**  
**Groundwater Wells**





Catfish Creek Conservation Authority

## Groundwater Use

- Municipal Well
- Domestic Well

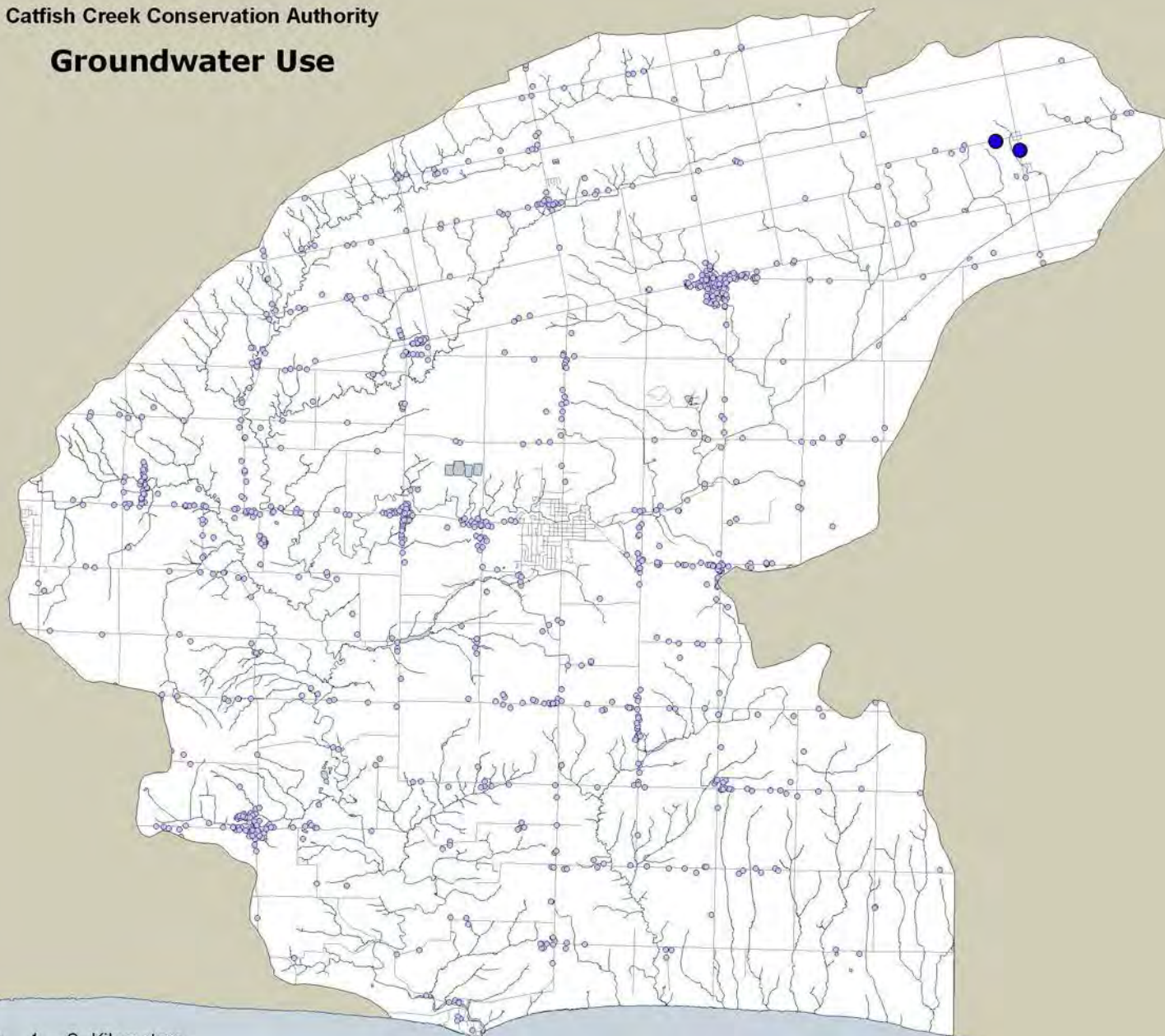

Produced using information under License with the Grand River Conservation Authority © Grand River Conservation Authority, 2007.

Produced using information provided by the Ministry of Natural Resources, Copyright © Queen's Printer, 2007.

Produced using information provided by the Ministry of the Environment, Copyright © Queen's Printer, 2005.

**Map 2.19b**  
**CCCA Municipal and**  
**Domestic**  
**Groundwater Wells**

1 0 1 2 Kilometers



Kettle Creek Conservation Authority

## Groundwater Use

- Municipal Well
- Domestic Well



Produced using information under License  
with the Grand River Conservation Authority  
© Grand River Conservation Authority, 2007.

Produced using information provided by the  
Ministry of Natural Resources, Copyright ©  
Queen's Printer, 2007.

Produced using information provided by the  
Ministry of the Environment, Copyright ©  
Queen's Printer, 2005.

**Map 2.19c**  
**KCCA Municipal and**  
**Domestic**  
**Groundwater Wells**



1 0 1 2 Kilometers



Long Point Region Conservation Authority

## Surface Water Intakes

▲ Municipal Intake

■ Private Intake



Produced using information under License  
with the Grand River Conservation Authority  
© Grand River Conservation Authority, 2007.

Produced using information provided by the  
Ministry of Natural Resources, Copyright ©  
Queen's Printer, 2007.

Produced using information provided by the  
Ministry of the Environment, Copyright ©  
Queen's Printer, 2003.

**Map 2.20a**  
**LPRCA Surface Water**  
**Intakes**

3 0 3 6 Kilometers



Kettle Creek Conservation Authority

## Surface Water Intakes

▲ Municipal Intake

Elgin Area Primary  
Water Supply System

Produced using information under License  
with the Grand River Conservation Authority  
© Grand River Conservation Authority, 2007.

Produced using information provided by the  
Ministry of Natural Resources, Copyright ©  
Queen's Printer, 2007.

Produced using information provided by the  
Ministry of the Environment, Copyright ©  
Queen's Printer, 2005.

**Map 2.20b**  
**KCCA Surface Water**  
**Intakes**





1 0 1 2 Kilometers

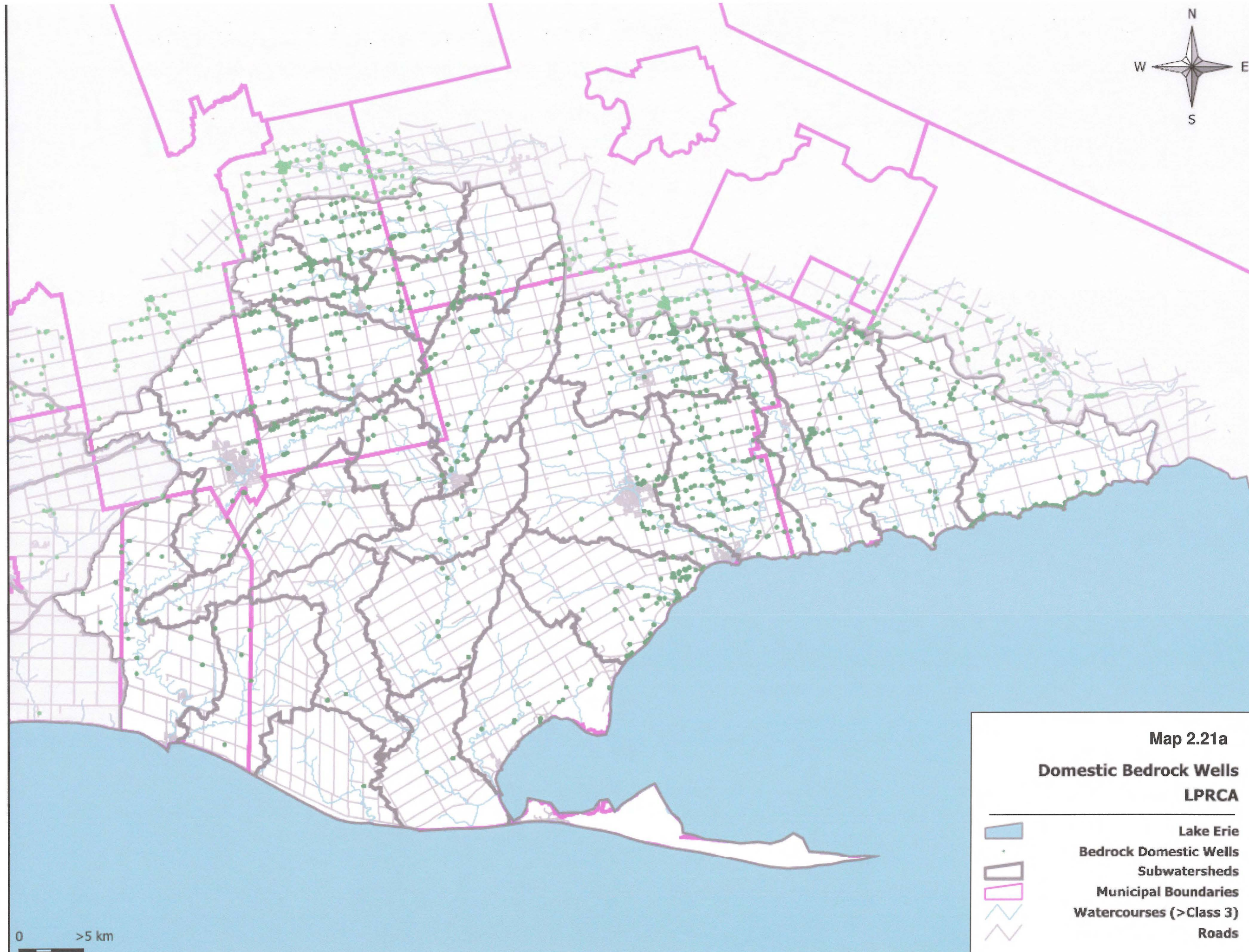
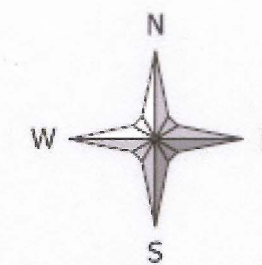





**Map 2.21a**  
**Domestic Bedrock Wells**  
**LPRCA**

-  Lake Erie
-  Bedrock Domestic Wells Subwatersheds
-  Municipal Boundaries
-  Watercourses (>Class 3)
-  Roads

0 >5 km



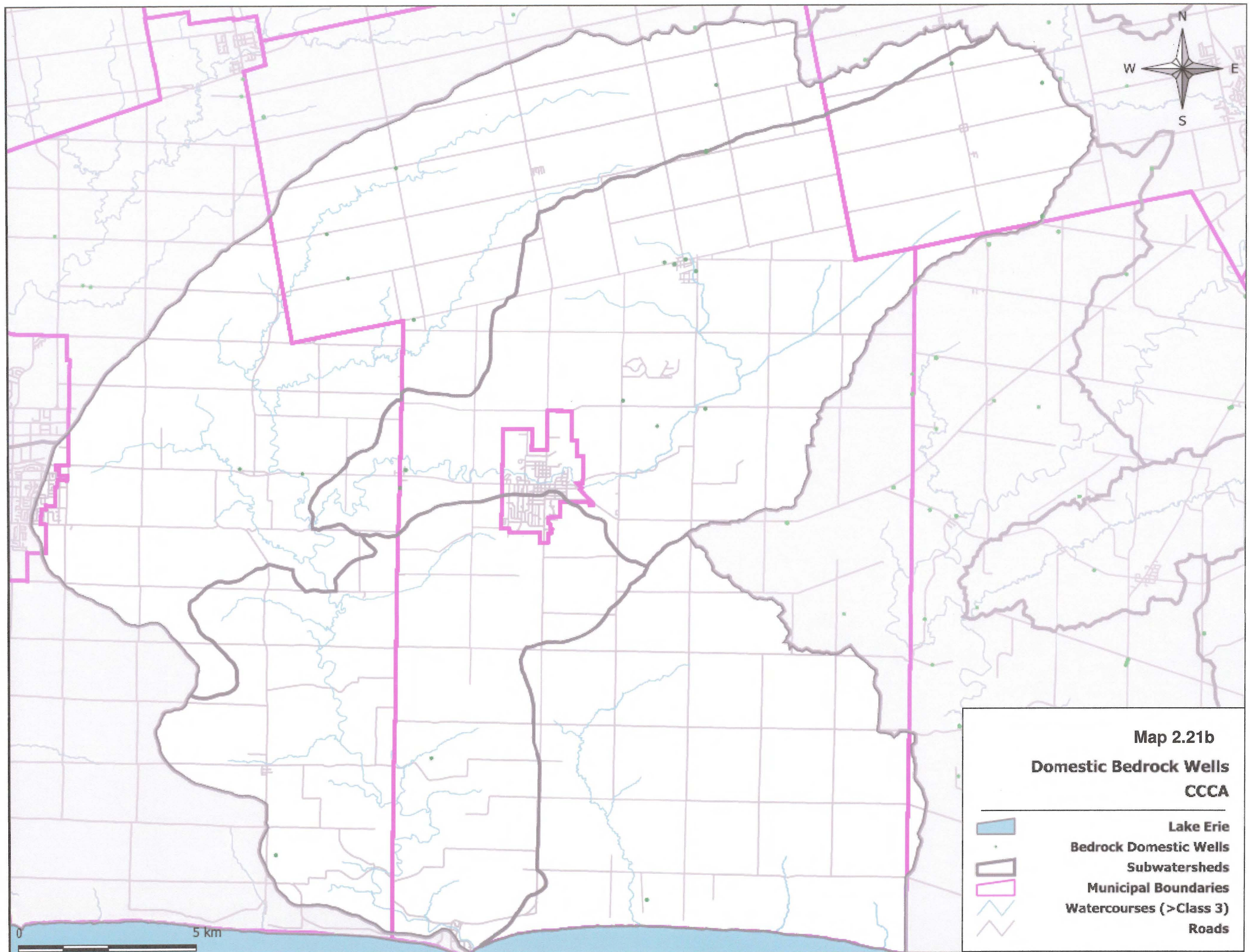



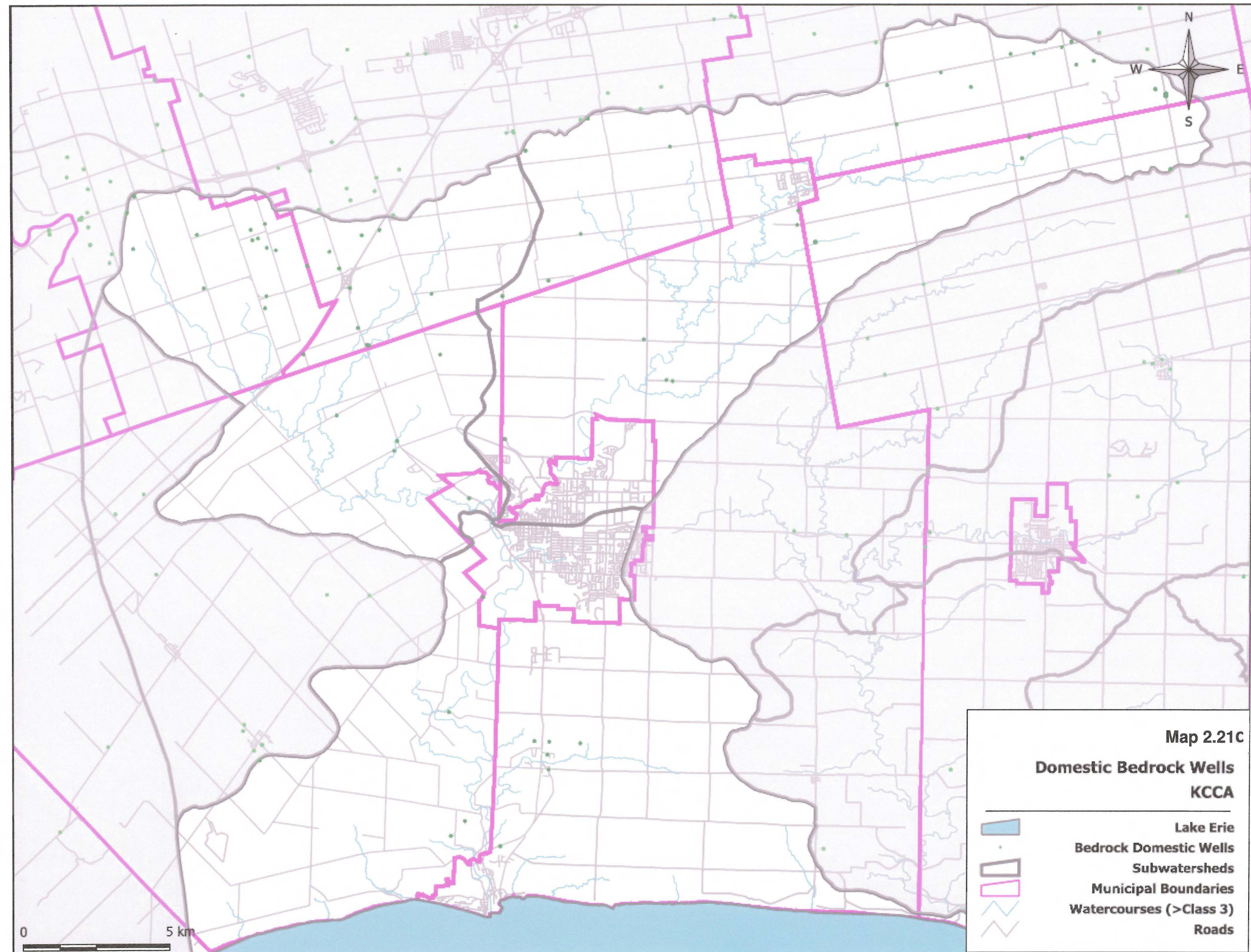







Map 2.21C





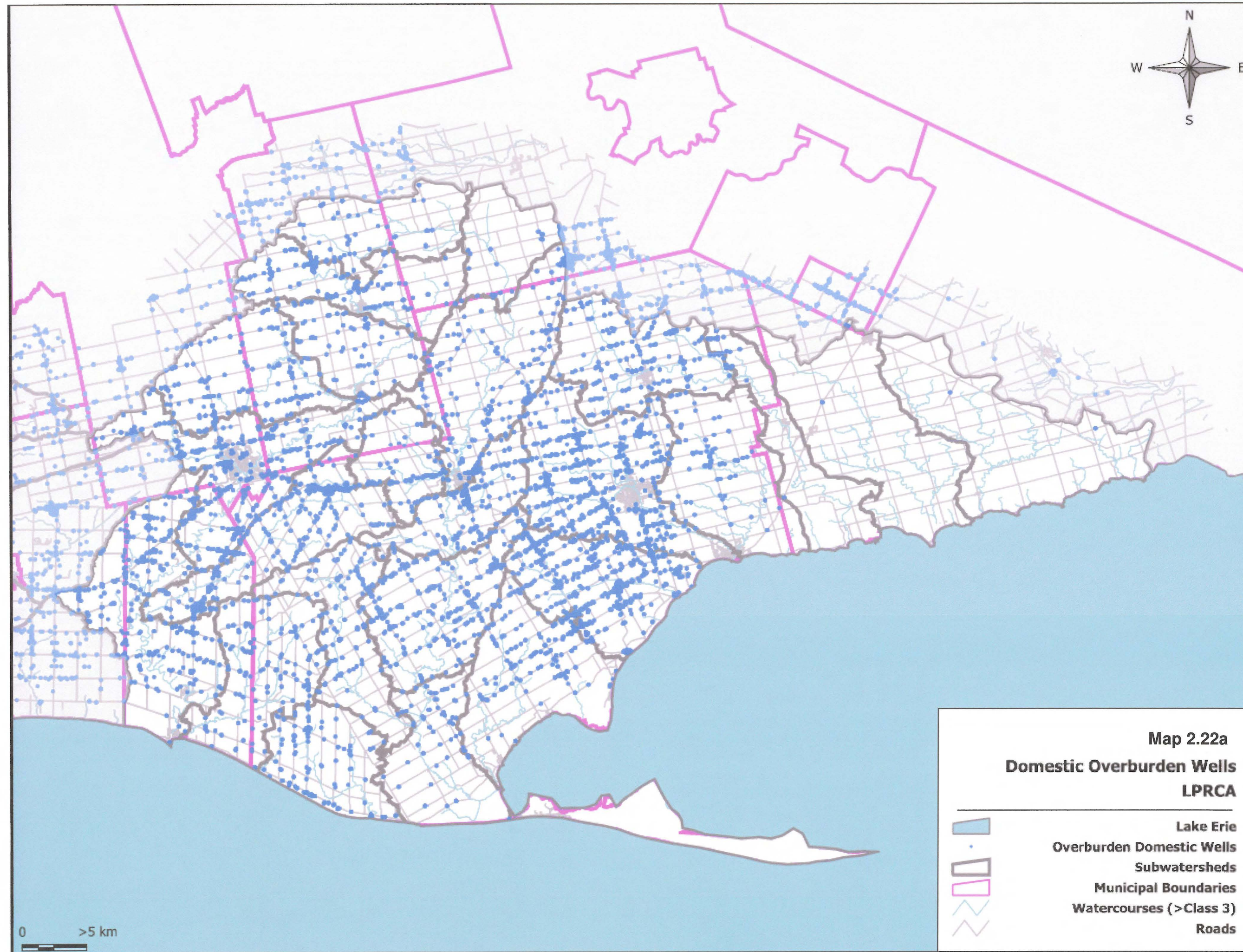
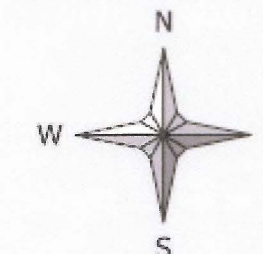

**Domestic Bedrock Wells  
KCCA**

-  Lake Erie
-  Bedrock Domestic Wells
-  Subwatersheds
-  Municipal Boundaries
-  Watercourses (>Class 3)
-  Roads





**Map 2.22a**  
**Domestic Overburden Wells**  
**LPRCA**

-  Lake Erie
-  Overburden Domestic Wells
-  Subwatersheds
-  Municipal Boundaries
-  Watercourses (>Class 3)
-  Roads

0      >5 km





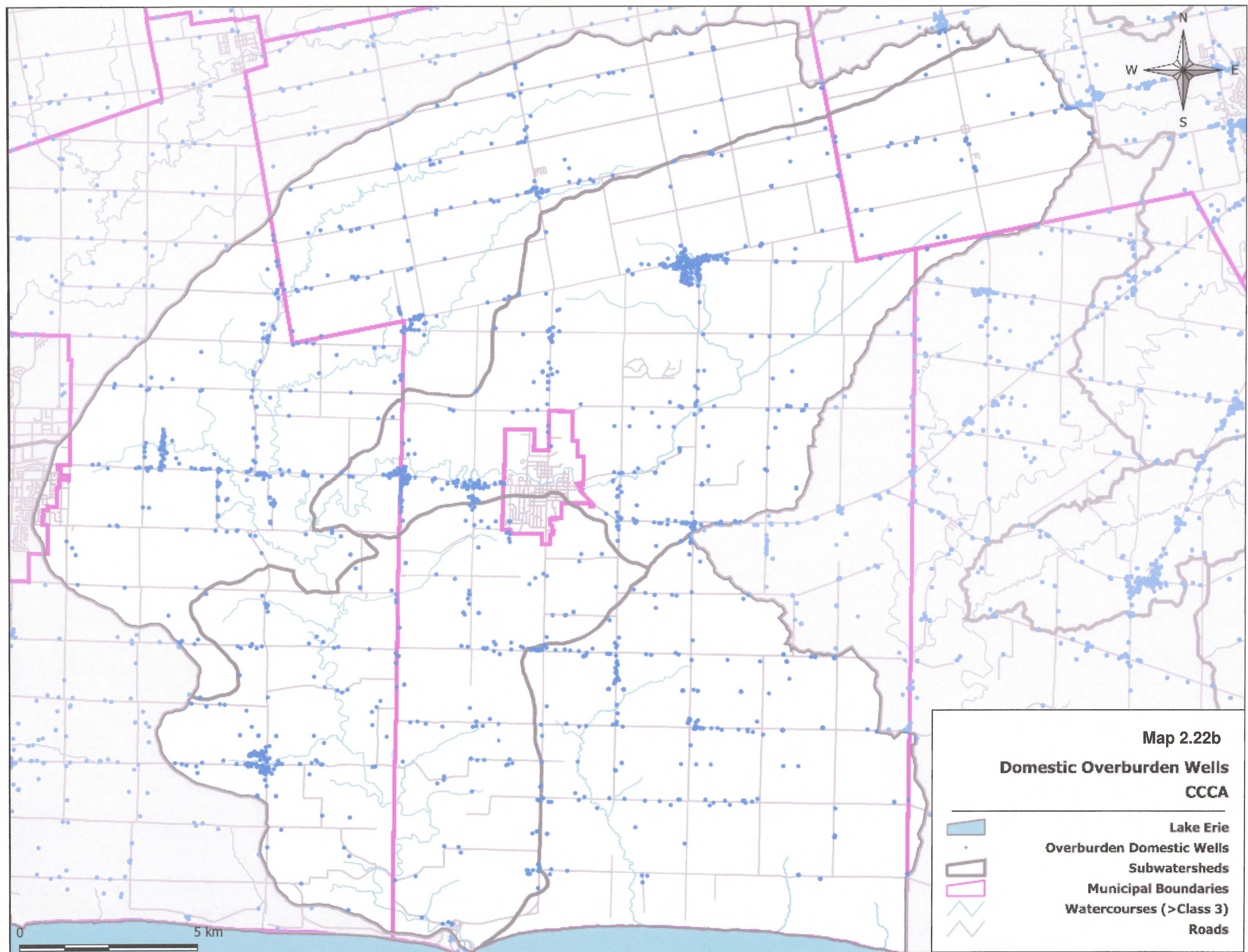



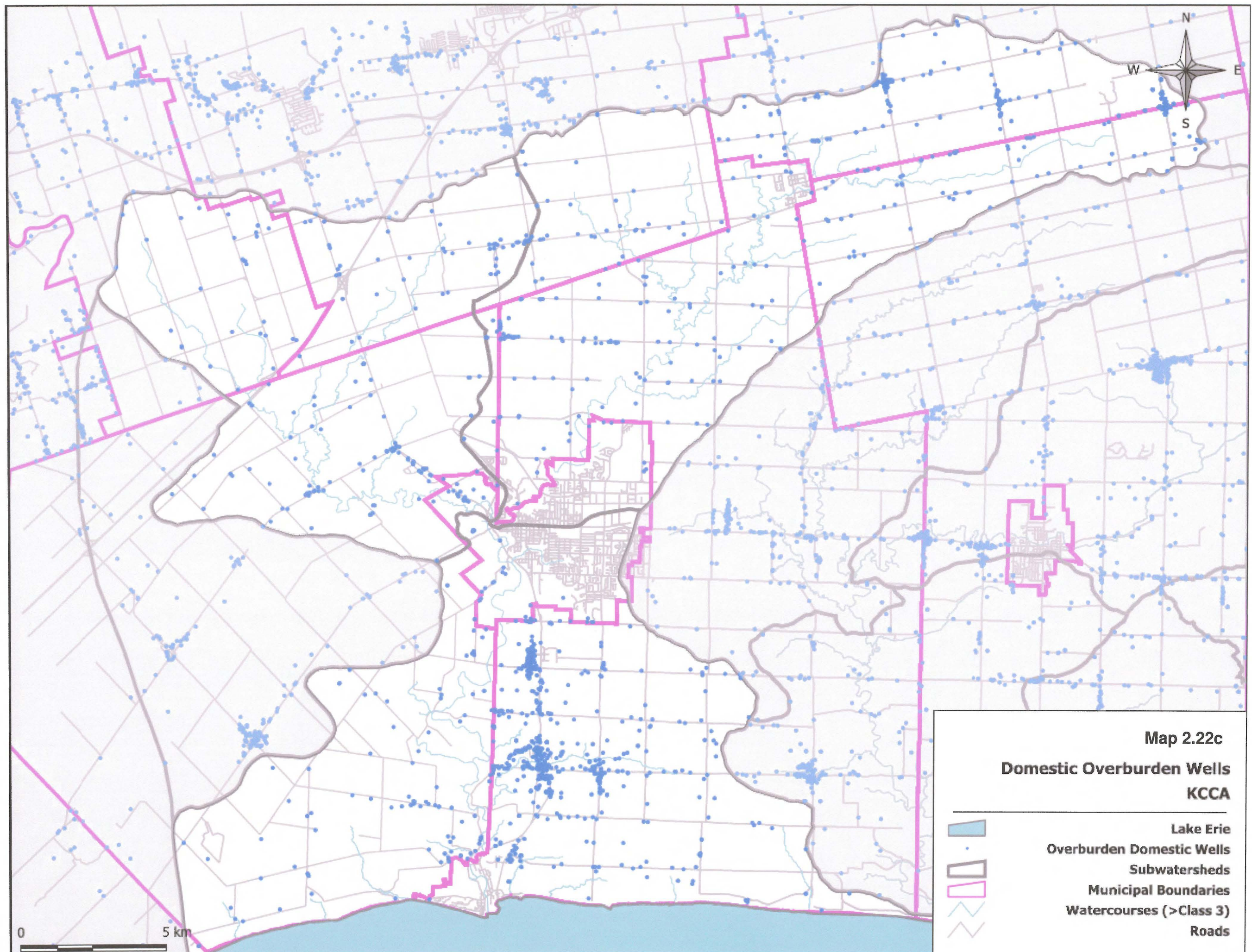



Long Point Region Conservation Authority

## Water Use

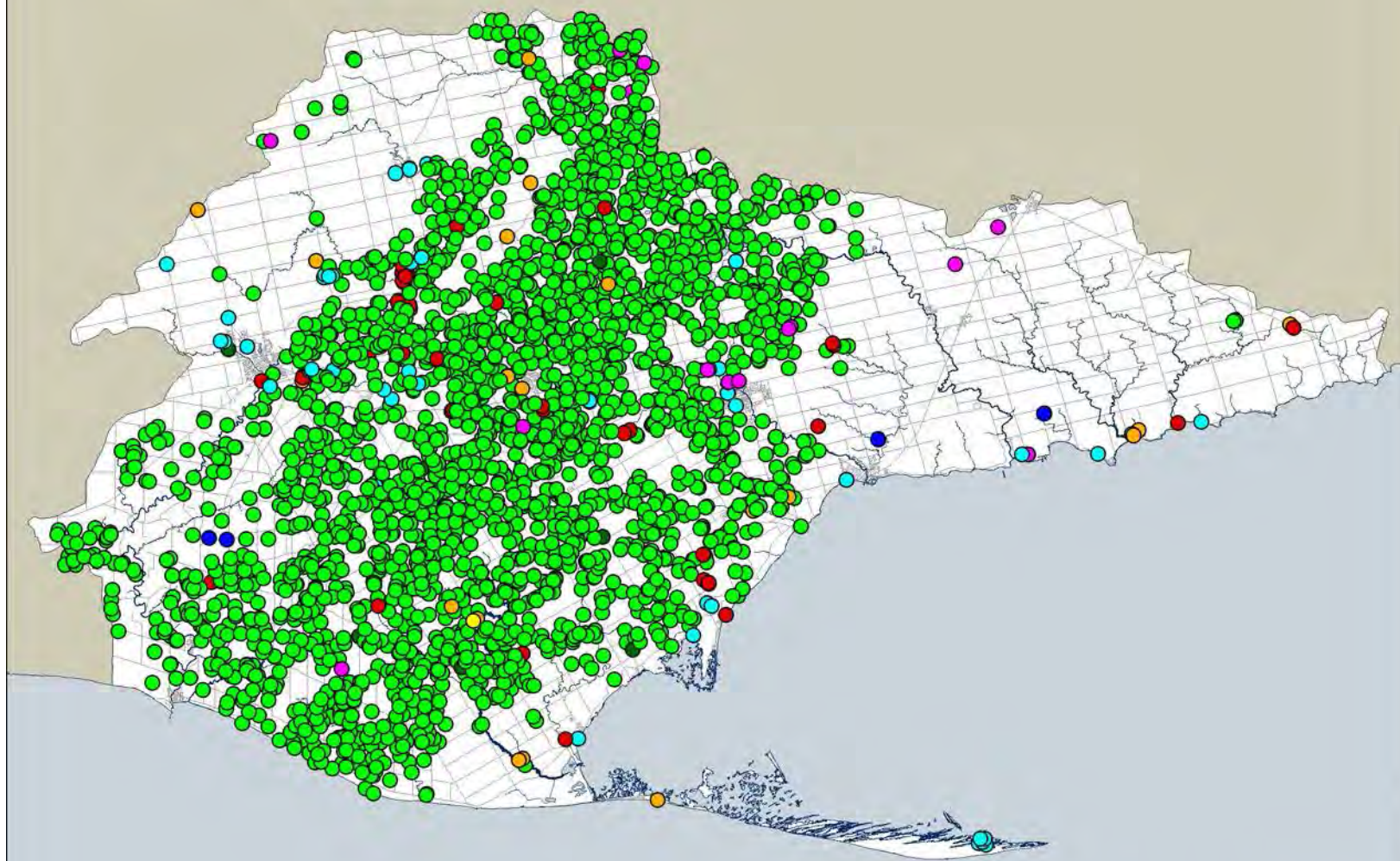

3 0 3 6 Kilometers



### Permitted Water Use

- Agricultural
- Commercial
- Construction
- Dewatering
- Industrial
- Institutional
- Miscellaneous
- Recreational
- Remediation
- Water Supply

Produced using information under License with the Grand River Conservation Authority © Grand River Conservation Authority, 2007.

Produced using information provided by the Ministry of Natural Resources, Copyright © Queen's Printer, 2007.

Produced using information provided by the Ministry of the Environment, Permit To Take Water Database, Copyright © Queen's Printer, 2005.

**Map 2.23a**  
**LPRCA Permits To Take Water**





Catfish Creek Conservation Authority

## Water Use

### Permitted Water Use

- Agricultural
- Commercial
- Construction
- Dewatering
- Industrial
- Institutional
- Miscellaneous
- Recreational
- Remediation
- Water Supply

Produced using information under License with the Grand River Conservation Authority © Grand River Conservation Authority, 2007.

Produced using information provided by the Ministry of Natural Resources, Copyright © Queen's Printer, 2007.

Produced using information provided by the Ministry of the Environment, Permit To Take Water Database, Copyright © Queen's Printer, 2005.

**Map 2.23b**  
**CCCA Permits To Take Water**

1 0 1 2 Kilometers





Kettle Creek Conservation Authority

## Water Use

### Permitted Water Use

- Agricultural
- Commercial
- Construction
- Dewatering
- Industrial
- Institutional
- Miscellaneous
- Recreational
- Remediation
- Water Supply

Produced using information under License  
with the Grand River Conservation Authority  
© Grand River Conservation Authority, 2007.

Produced using information provided by the  
Ministry of Natural Resources, Copyright ©  
Queen's Printer, 2007.

Produced using information provided by the  
Ministry of the Environment, Permit To Take  
Water Database, Copyright © Queen's  
Printer, 2005.

**Map 2.23c**  
**KKCA Permits To Take**  
**Water**

1 0 1 2 Kilometers



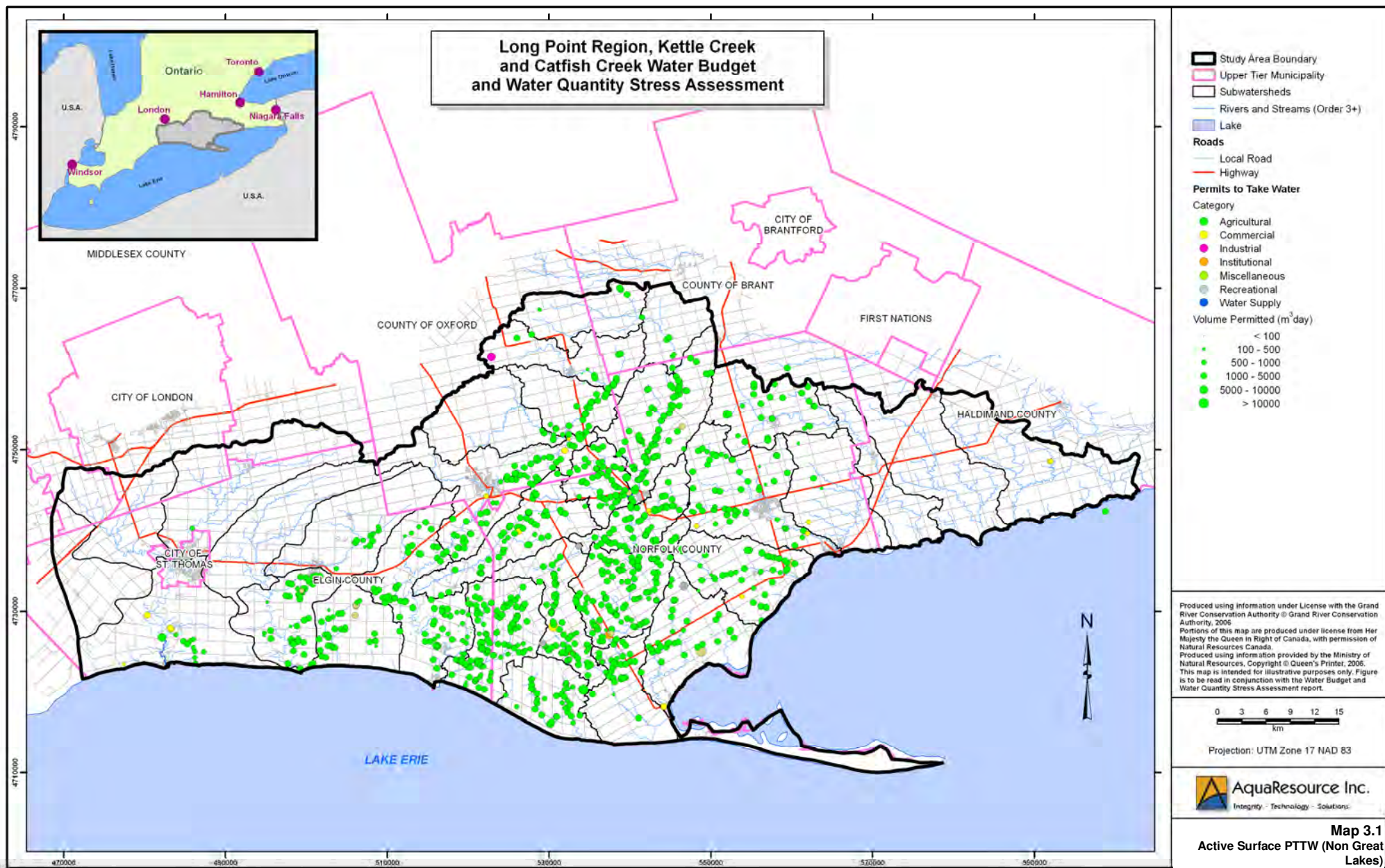



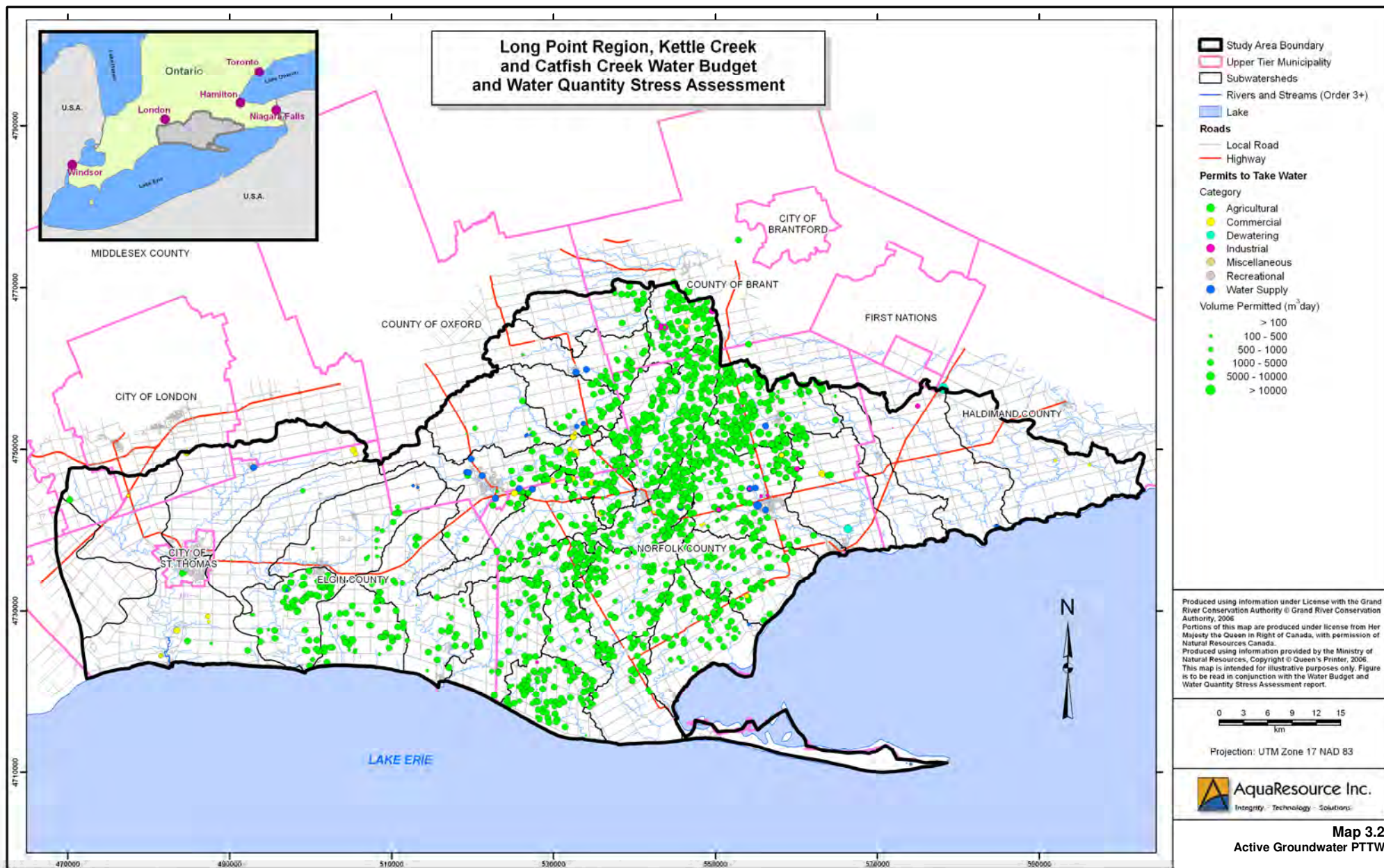



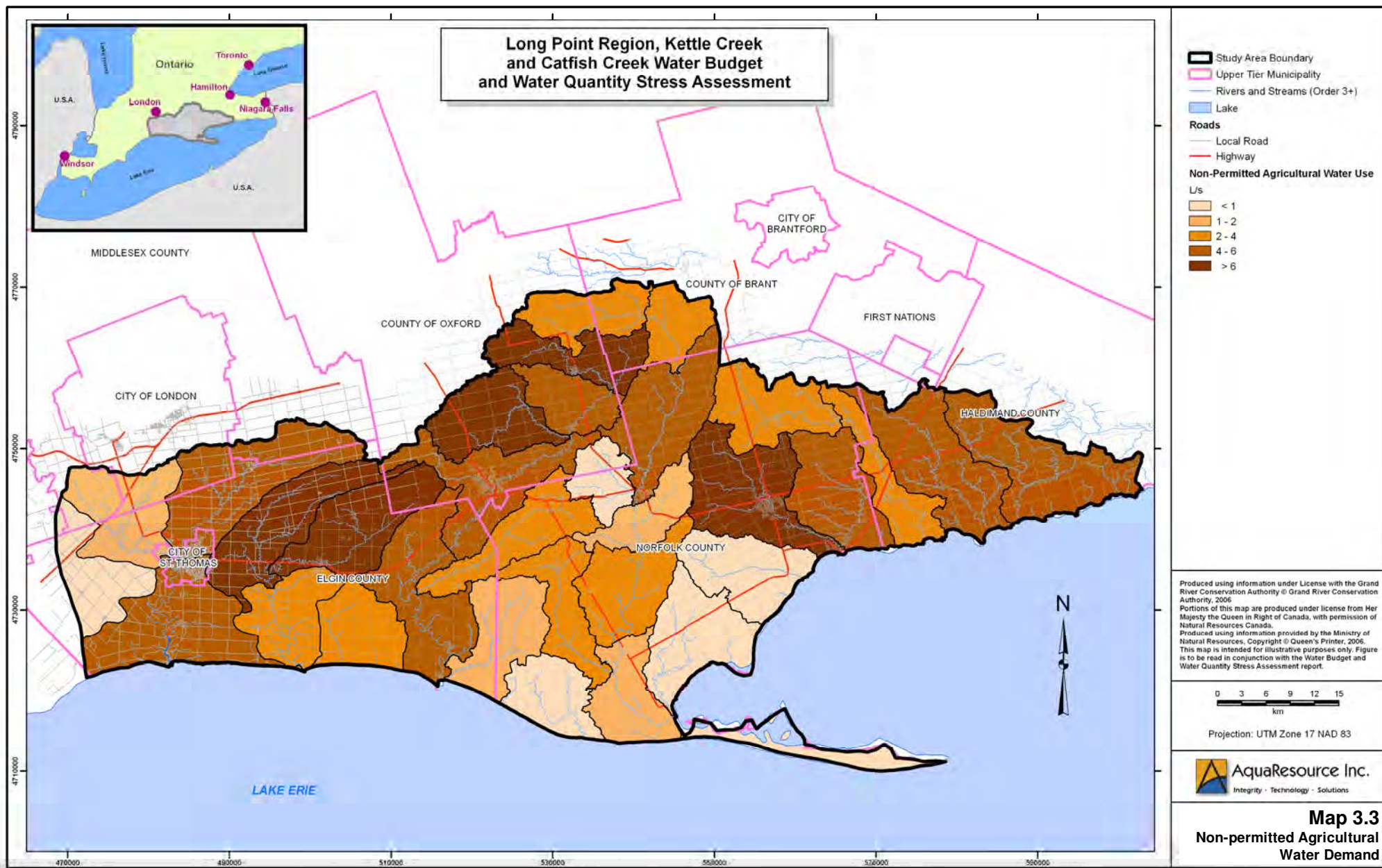



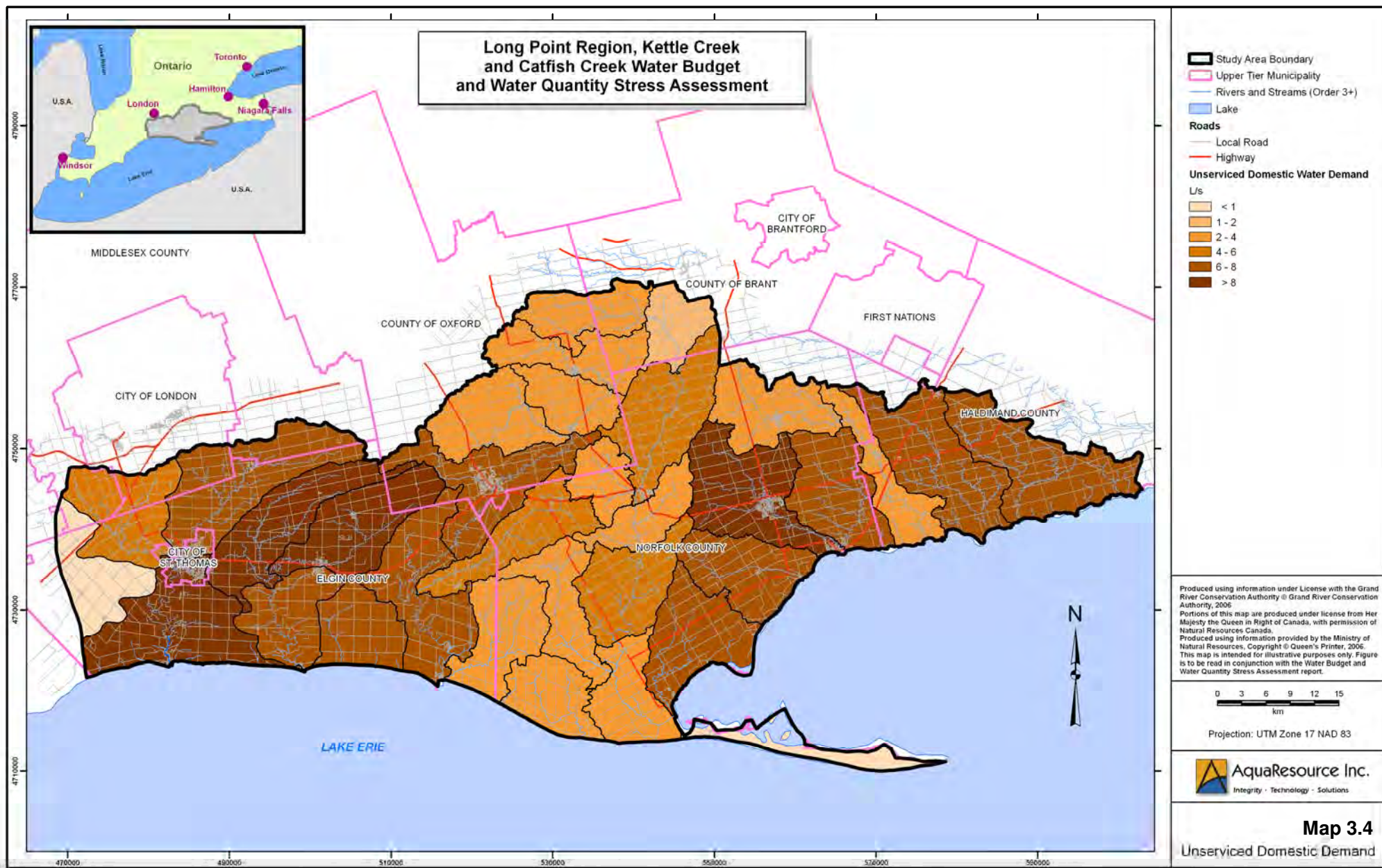



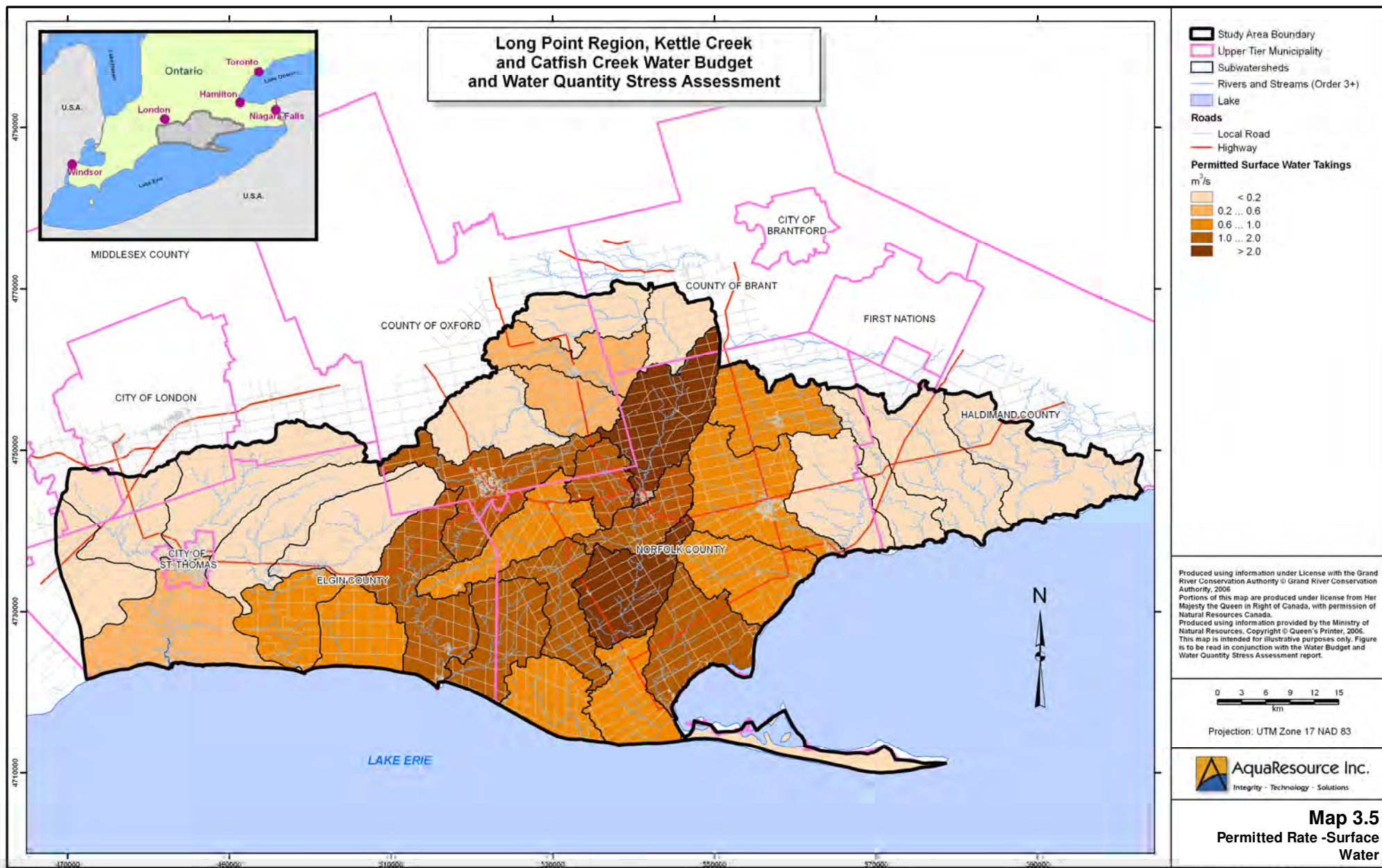



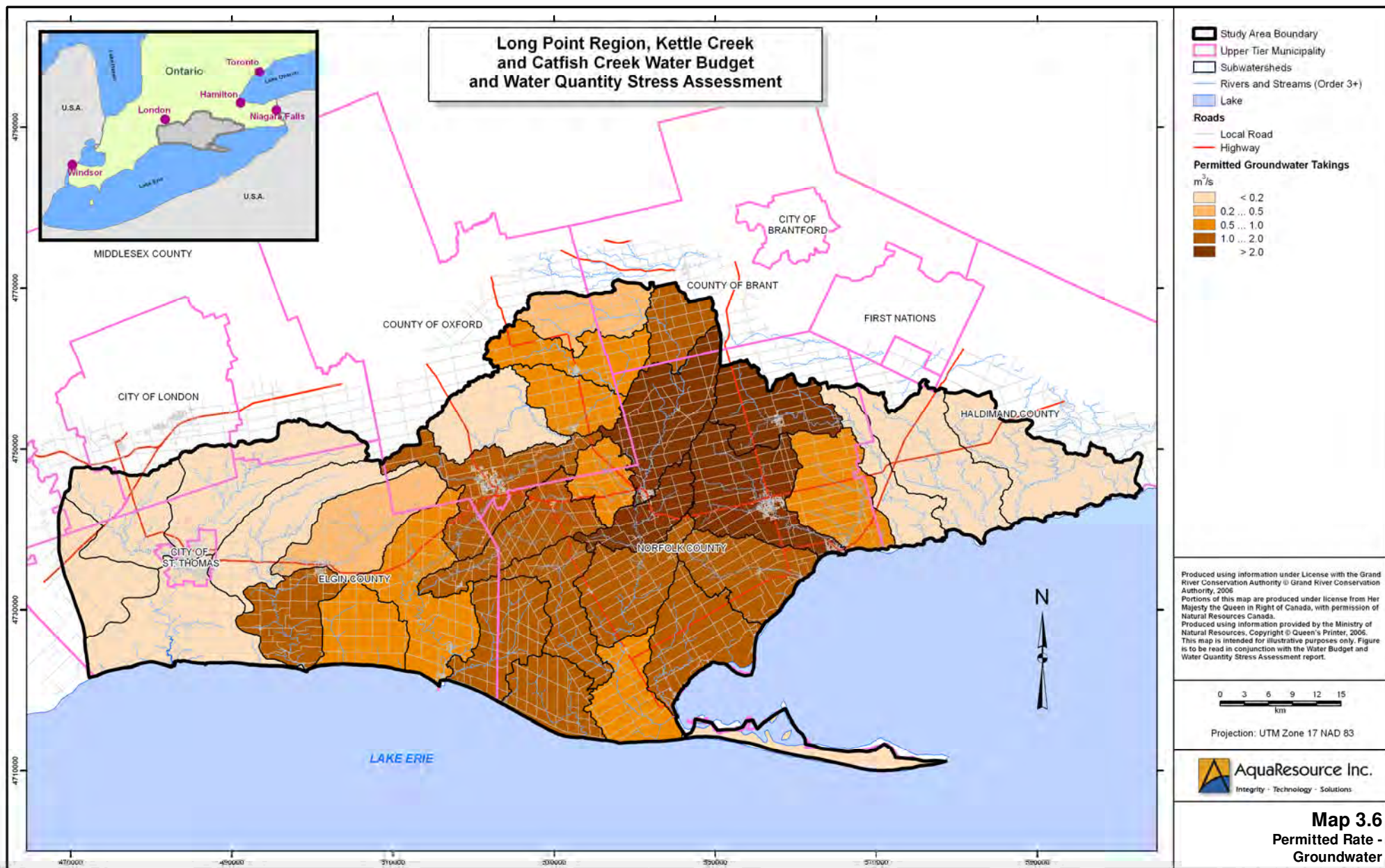



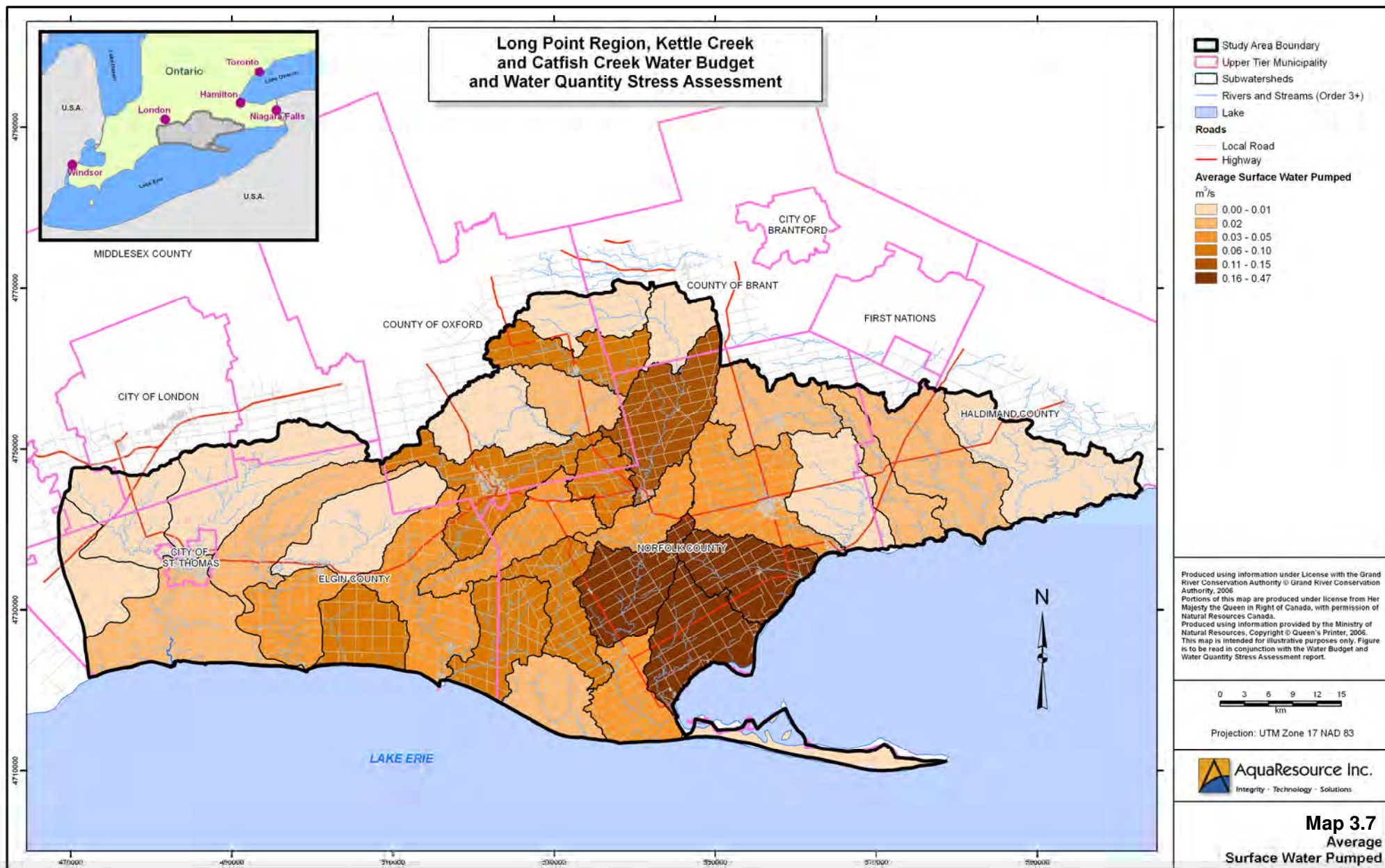



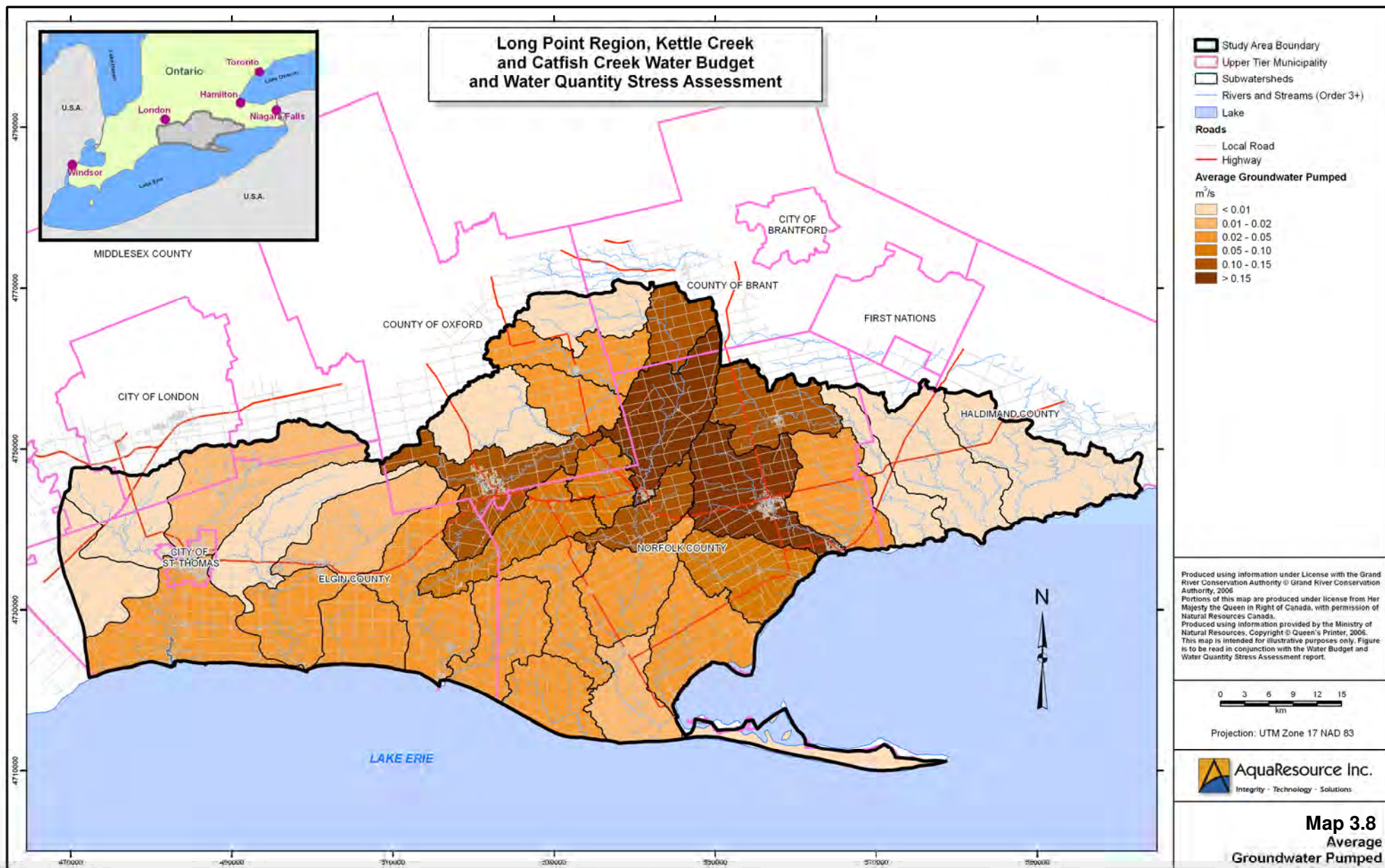



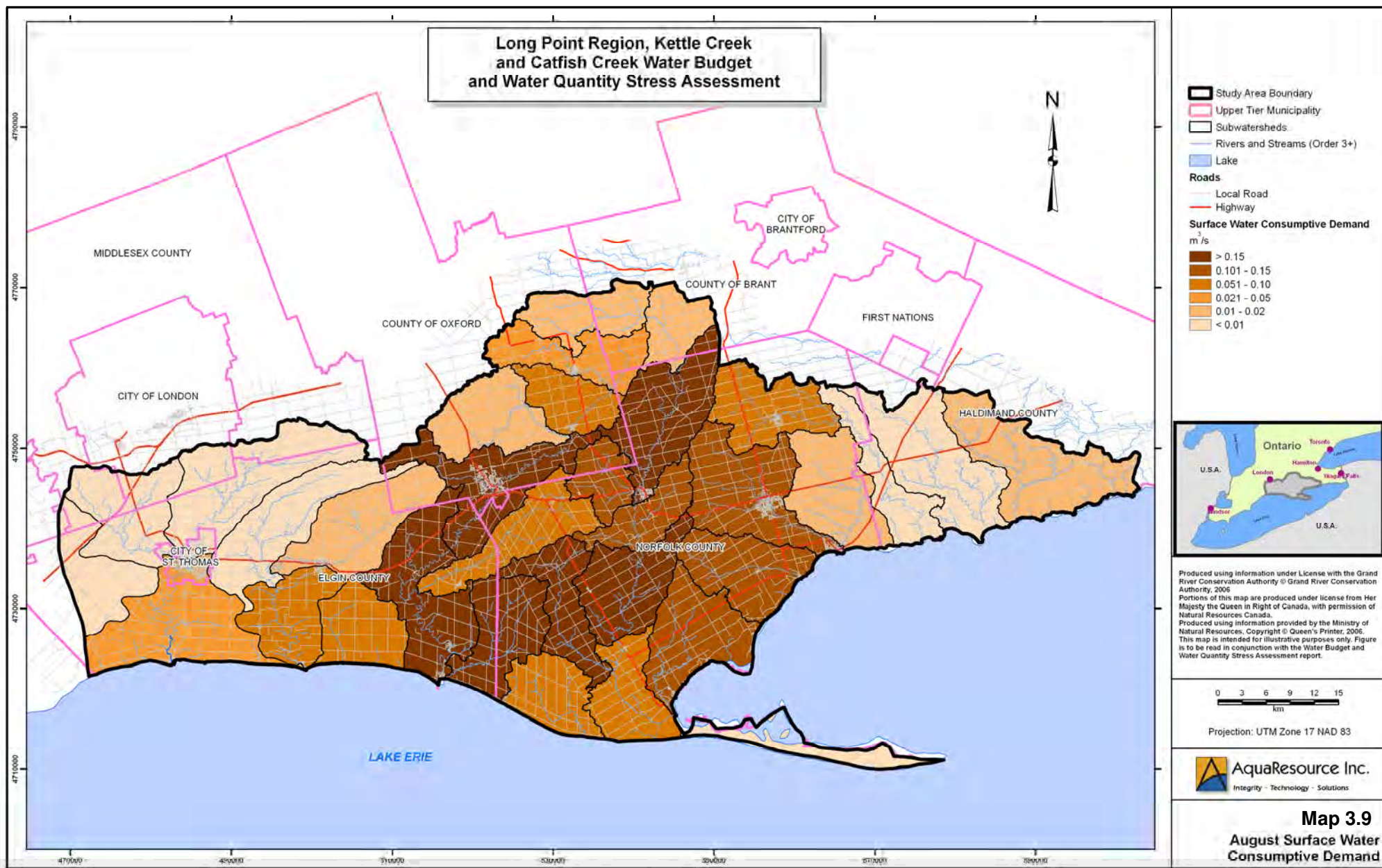



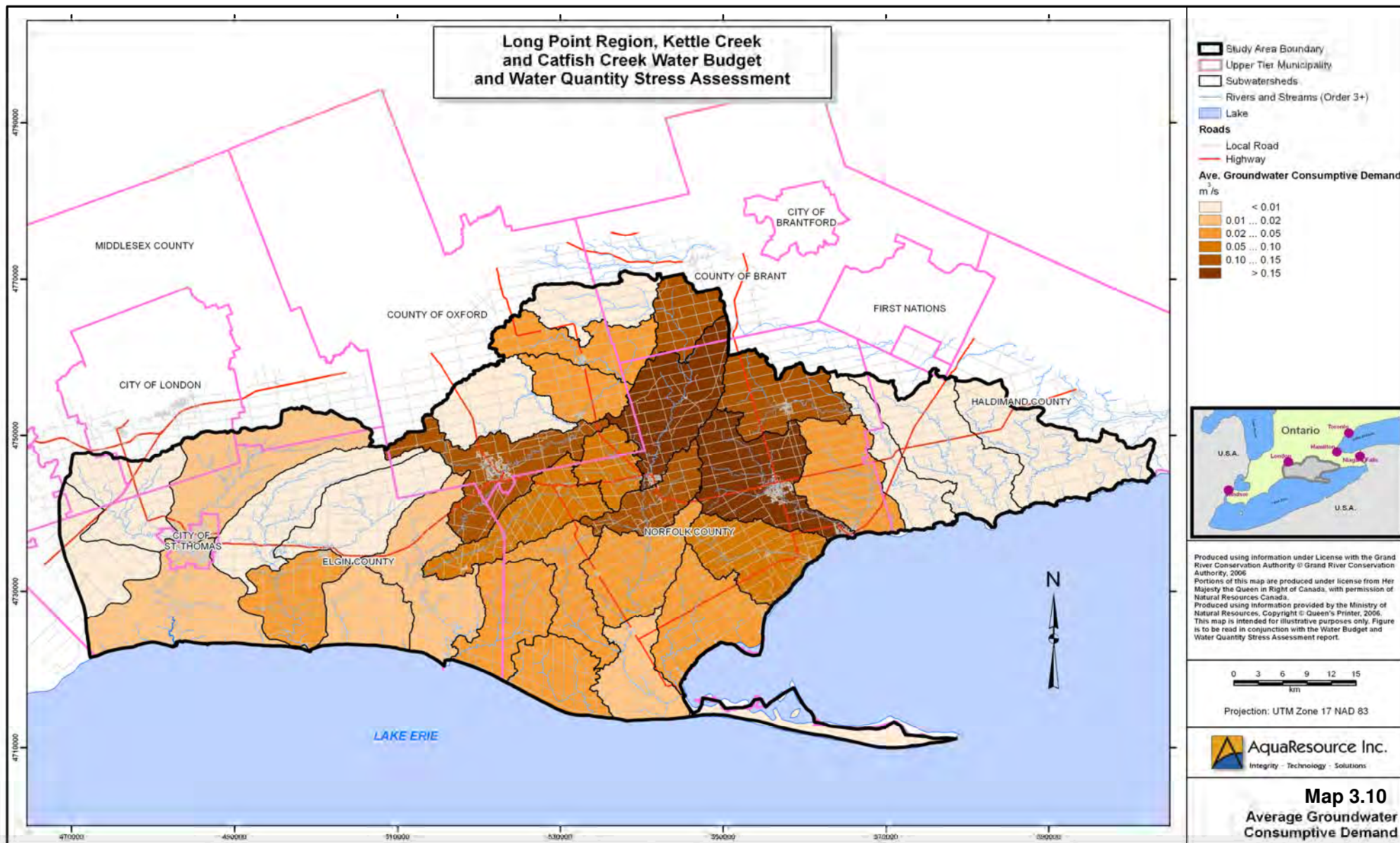

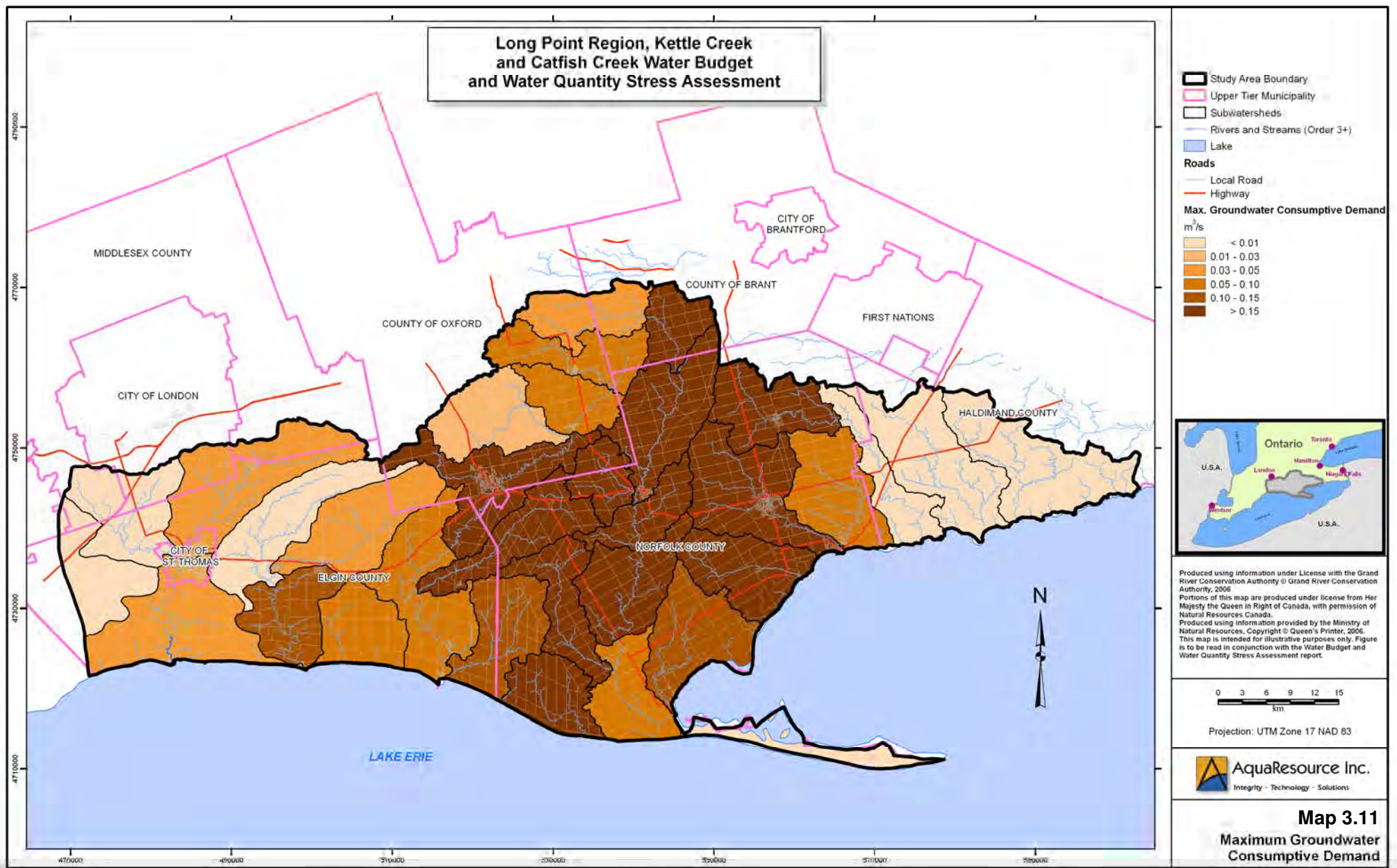



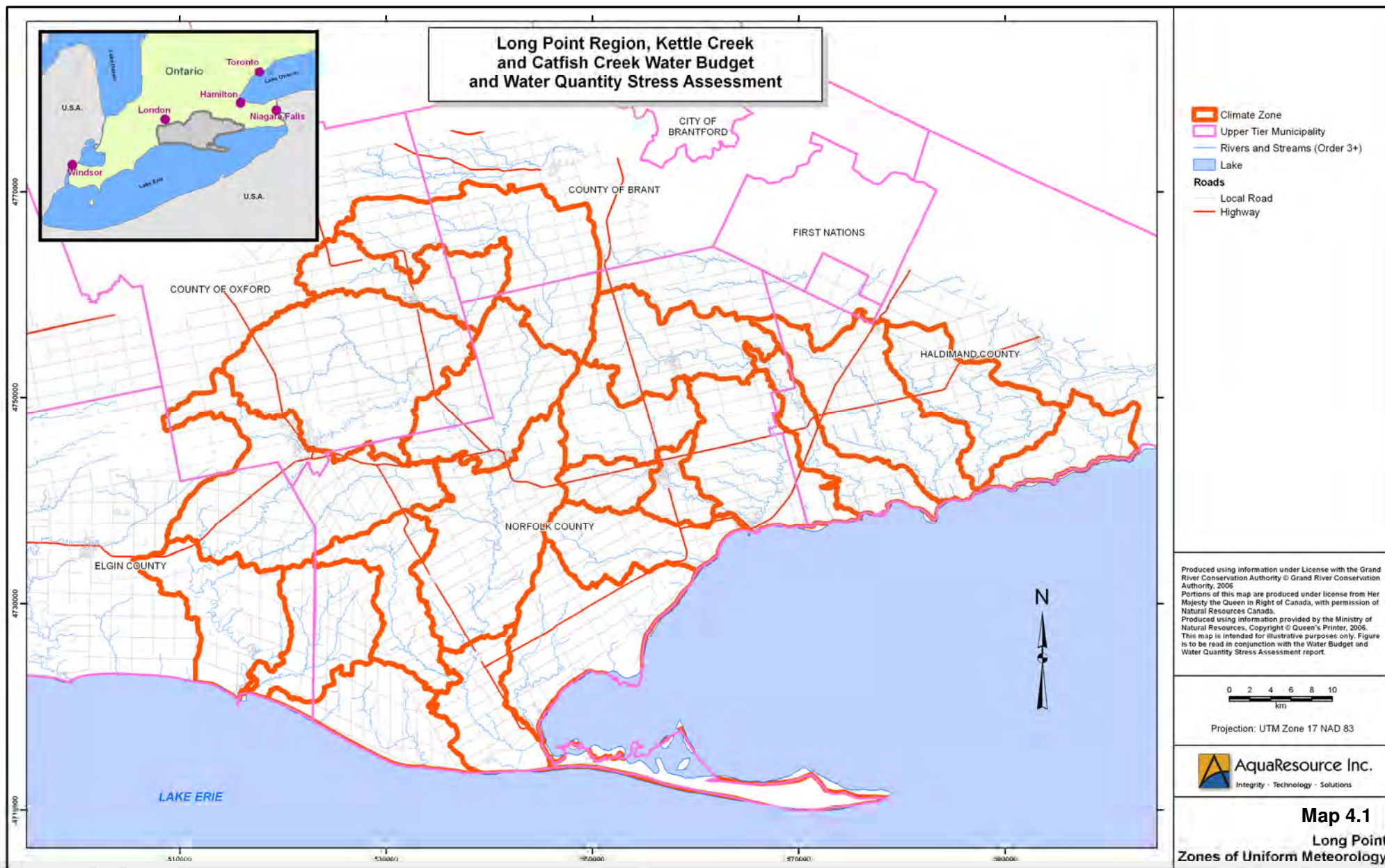

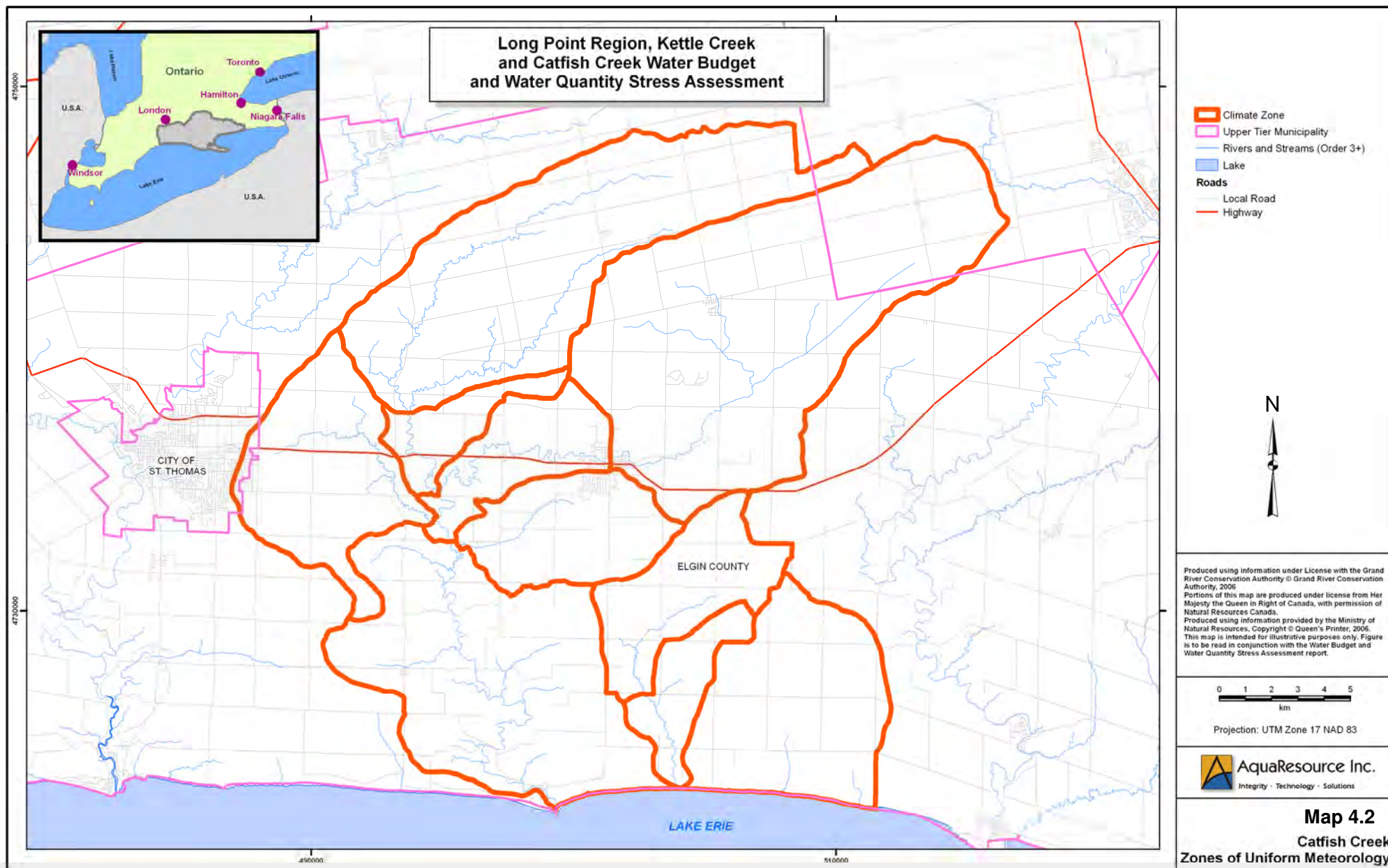



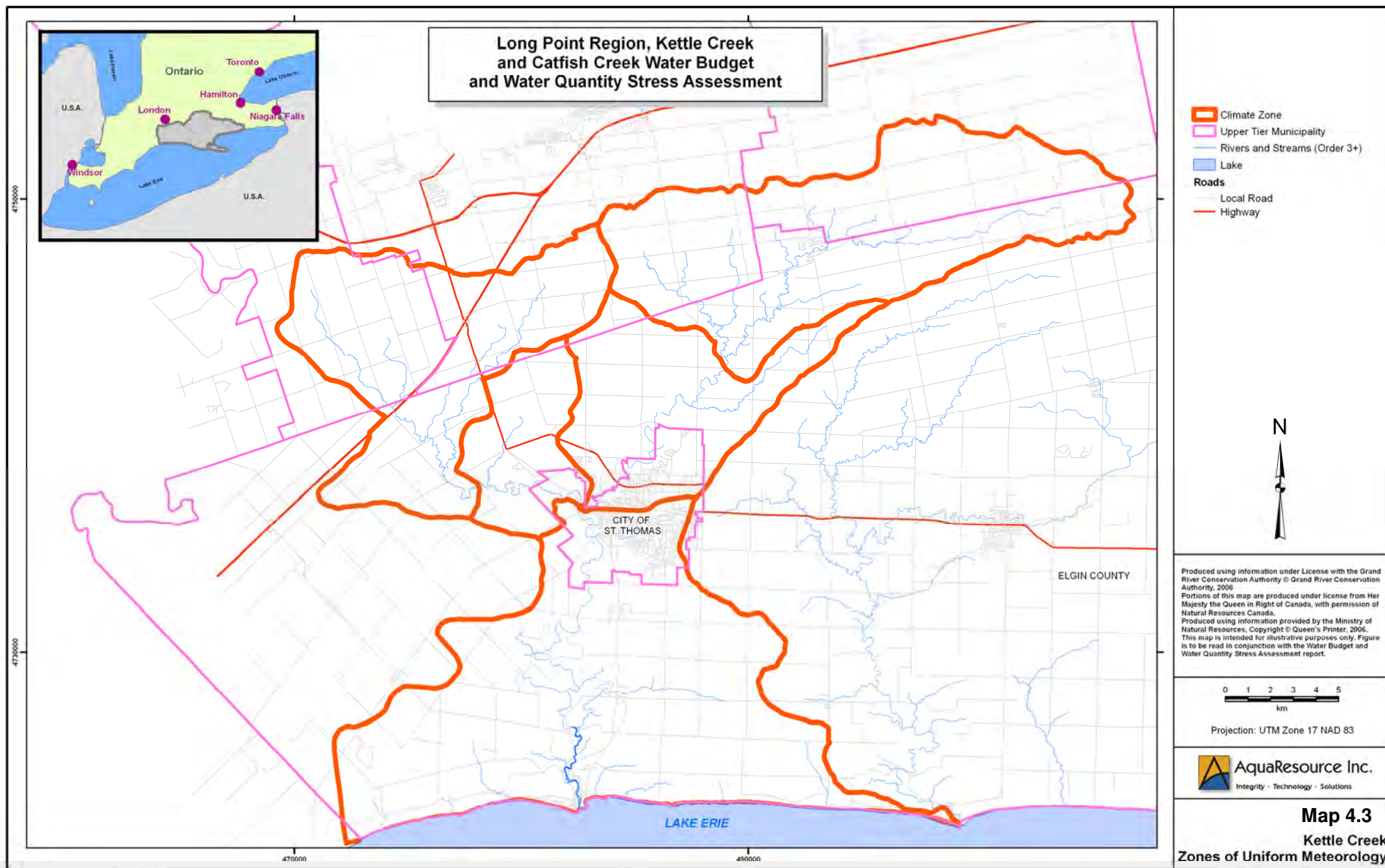

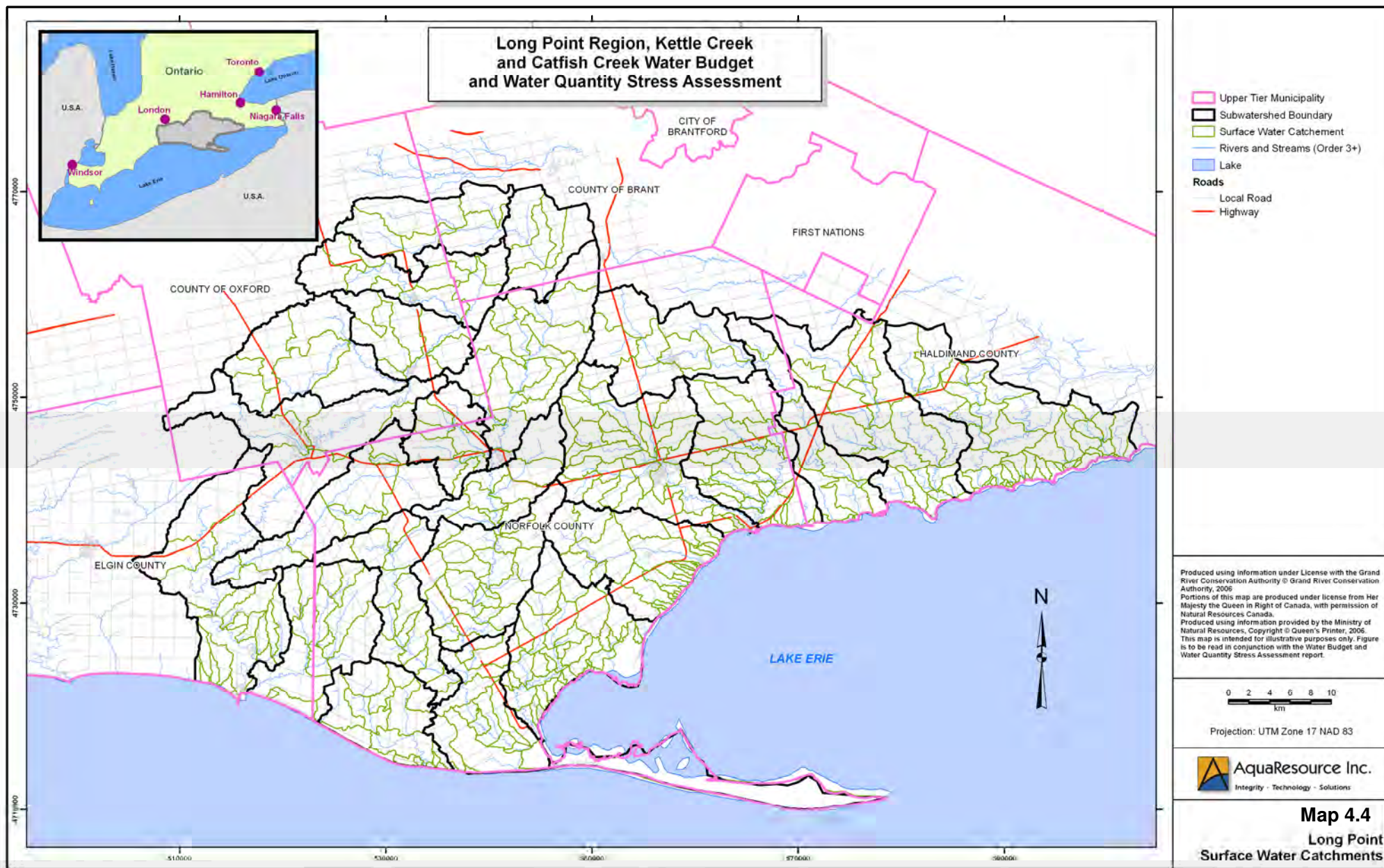



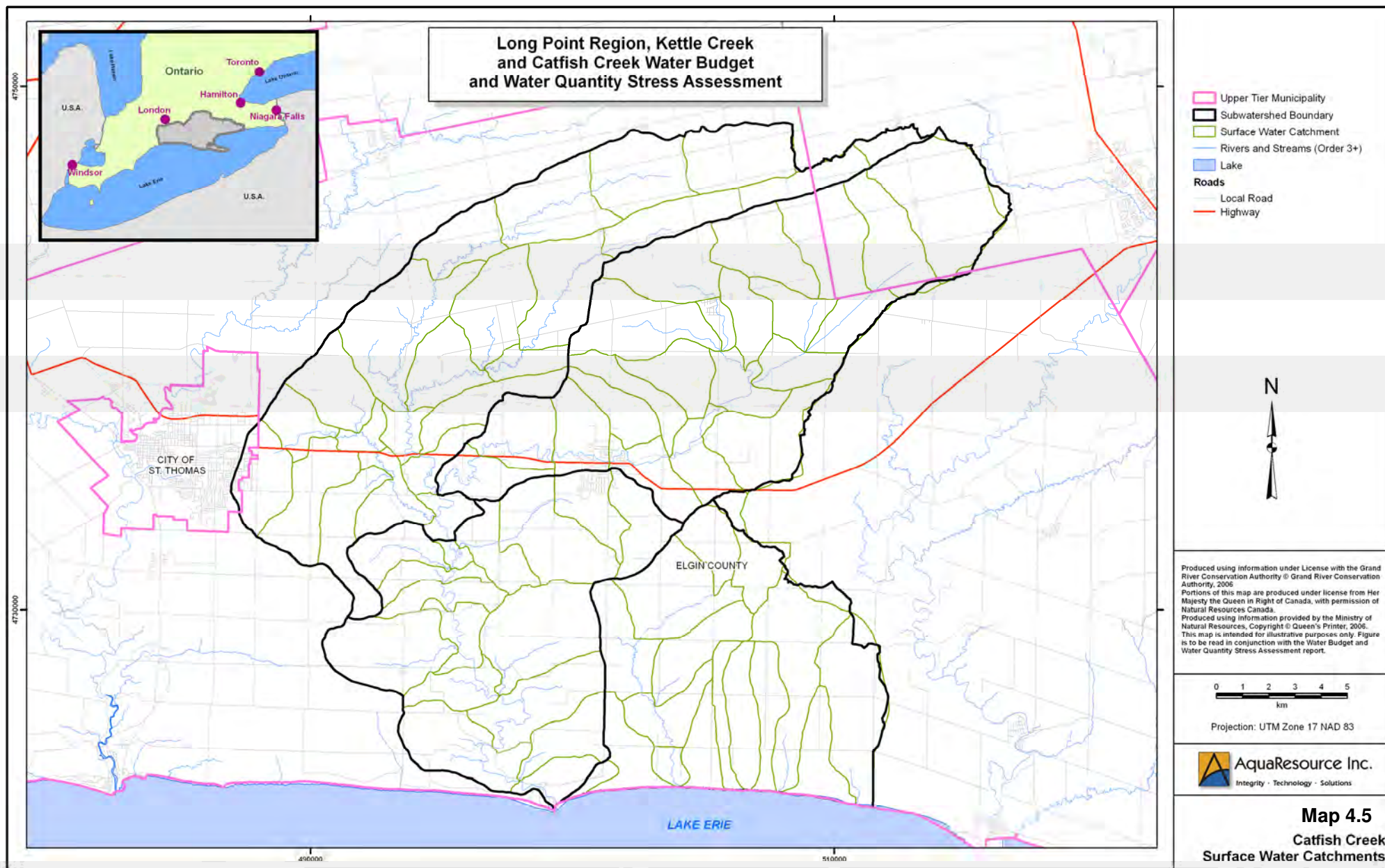

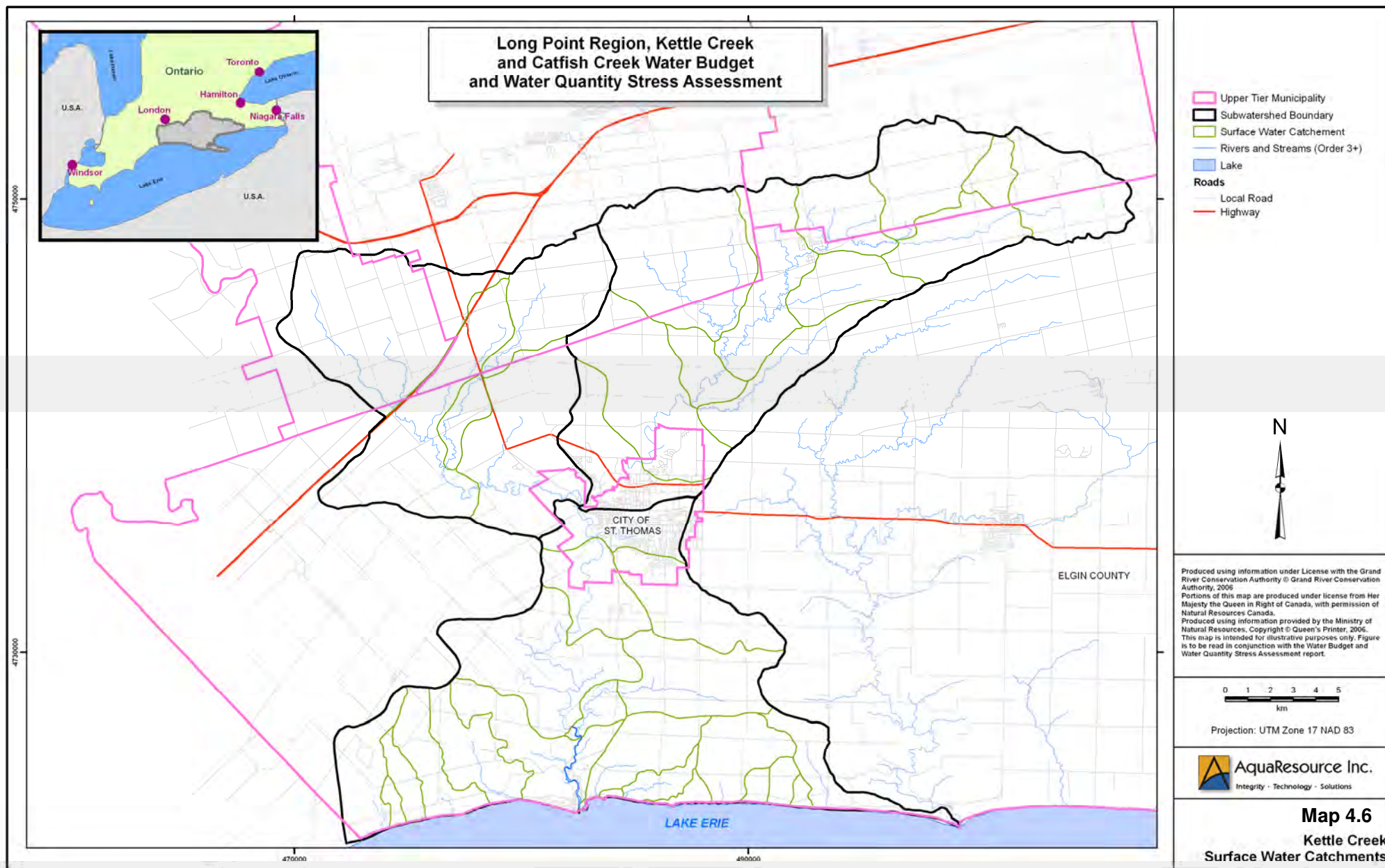



# Long Point Region, Kettle Creek and Catfish Creek Water Budget and Water Quantity Stress Assessment



- Subwatershed Boundary
- Surface Water Catchment
- Rivers and Streams (Order 3+)
- Hydrologic Response Unit**
- Type
- Impervious
- Clay Till High Vegetation
- Clay Till Medium Vegetation
- Clay Till Low Vegetation
- Sand Gravel High Vegetation
- Sand Gravel Medium Vegetation
- Sand Gravel Low Vegetation
- Sand Till High Vegetation
- Sand Till Medium Vegetation
- Sand Till Low Vegetation
- Silt Till High Vegetation
- Silt Till Medium Vegetation
- Silt Till Low Vegetation
- Urban Clay
- Urban Sand Gravel
- Urban Silt
- Wetland



Produced using information under License with the Grand River Conservation Authority © Grand River Conservation Authority, 2006  
Portions of this map are produced under license from Her Majesty the Queen in Right of Canada, with permission of Natural Resources Canada.  
Produced using information provided by the Ministry of Natural Resources, Copyright © Queen's Printer, 2006.  
This map is intended for illustrative purposes only. Figure is to be read in conjunction with the Water Budget and Water Quantity Stress Assessment report.



Projection: UTM Zone 17 NAD 83



**Map 4.7**  
**Hydrologic Response Unit  
Delineation**



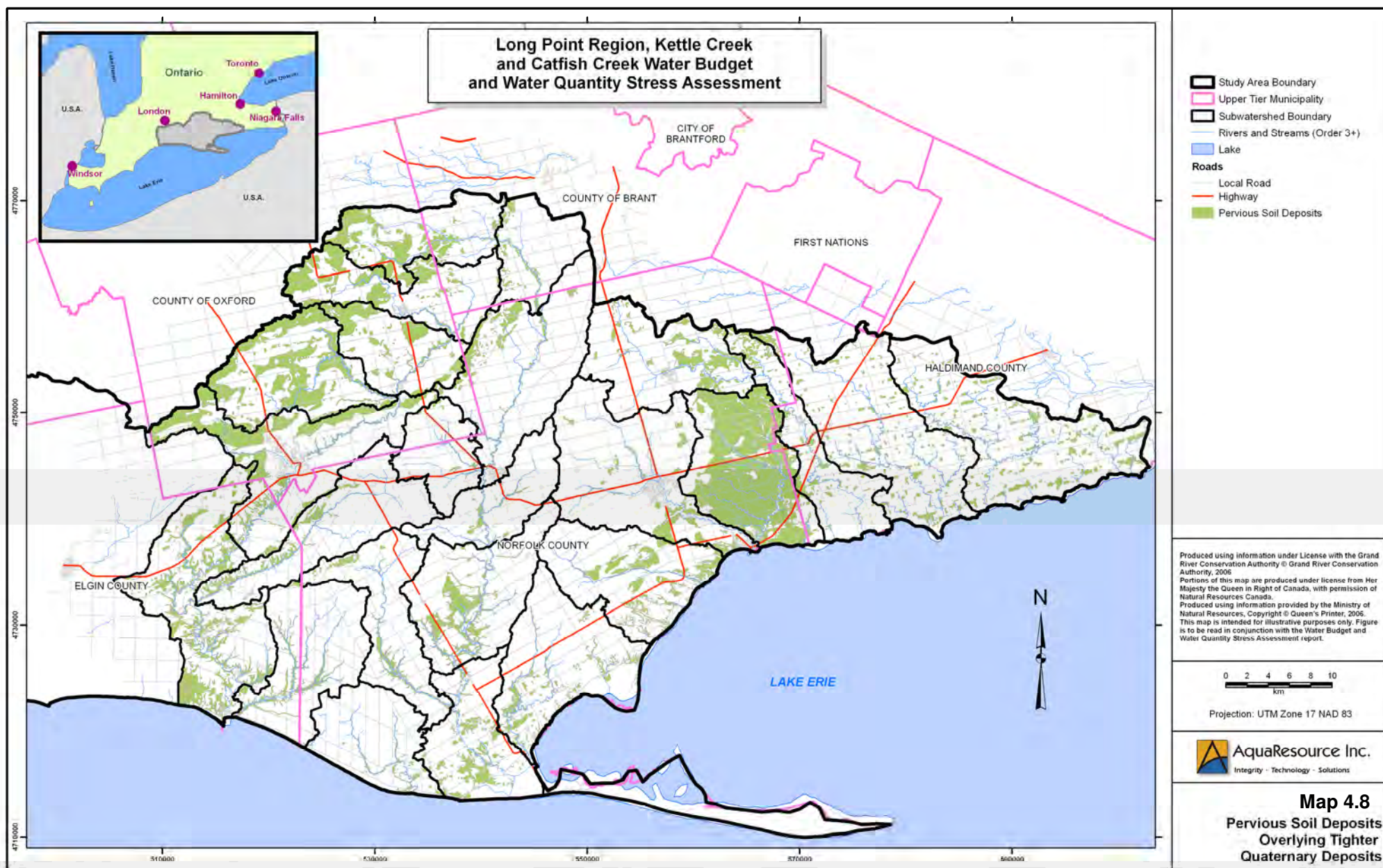



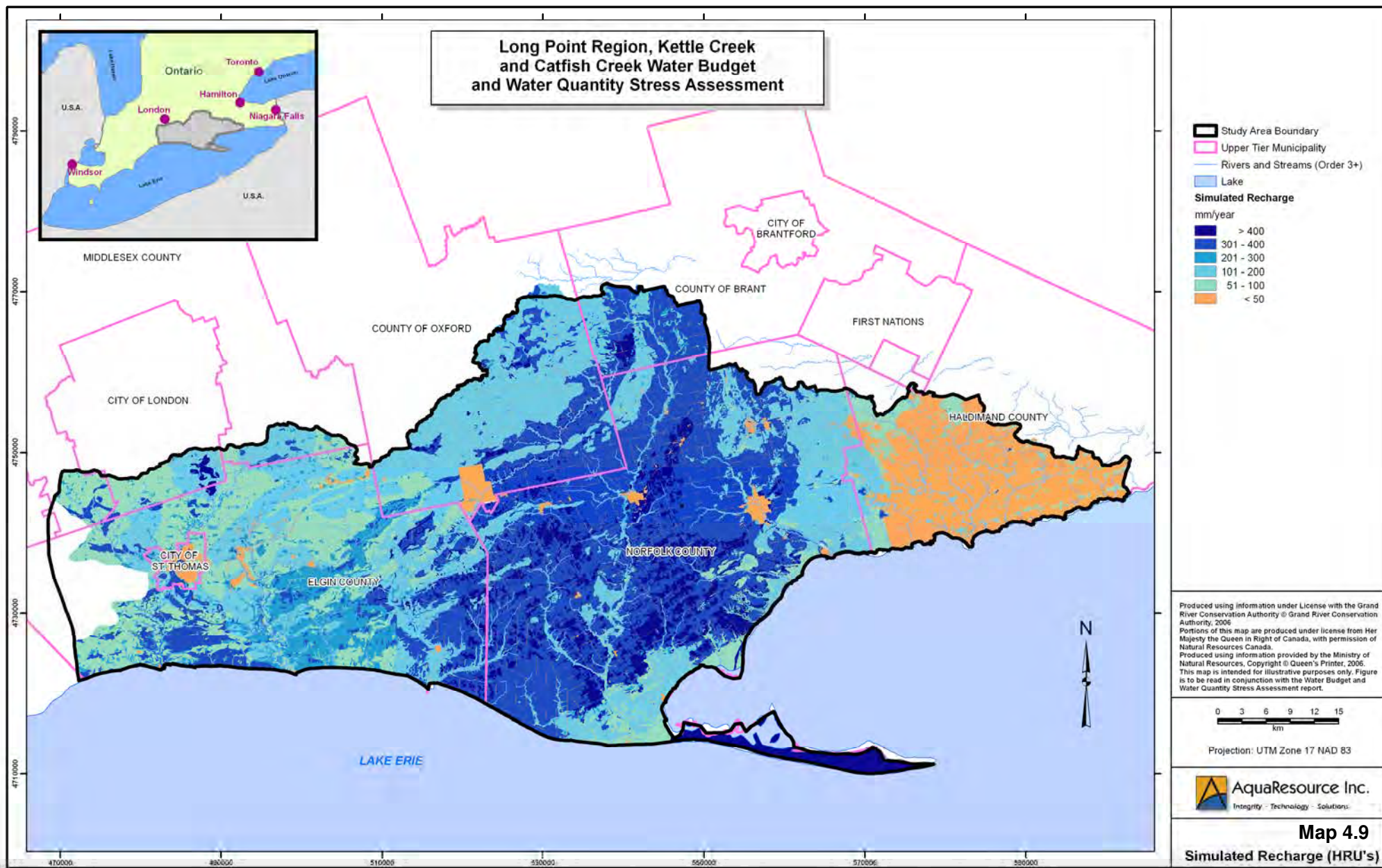

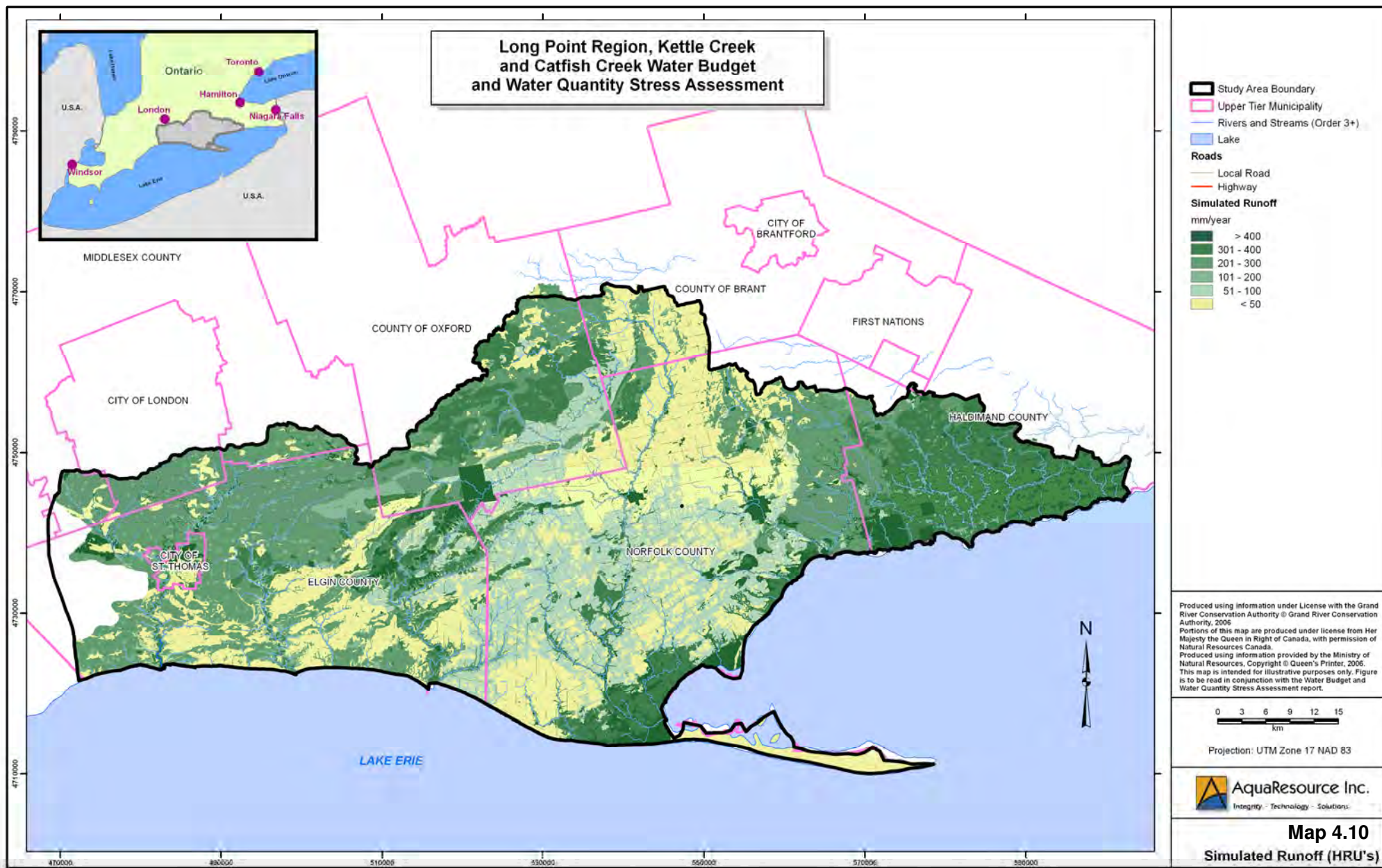







# Long Point Region, Kettle Creek and Catfish Creek Water Budget and Water Quantity Stress Assessment



- Roads**
- Local Road
  - Highway
  - Rivers and Streams (Order 3+)
  - Lake
  - Finite Element Mesh



Produced using information under license with the Grand River Conservation Authority © Grand River Conservation Authority, 2006  
Portions of this map are produced under license from Her Majesty the Queen in Right of Canada, with permission of Natural Resources Canada.  
Produced using information provided by the Ministry of Natural Resources, Copyright © Queen's Printer, 2006.  
This map is intended for illustrative purposes only. Figure is to be read in conjunction with the Water Budget and Water Quantity Stress Assessment report.

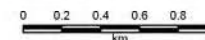

Projection: UTM Zone 17 NAD 83



**Map 5.2**  
**Finite Element Mesh**  
**and Boundary Condition**





# Long Point Region, Kettle Creek and Catfish Creek Water Budget and Water Quantity Stress Assessment

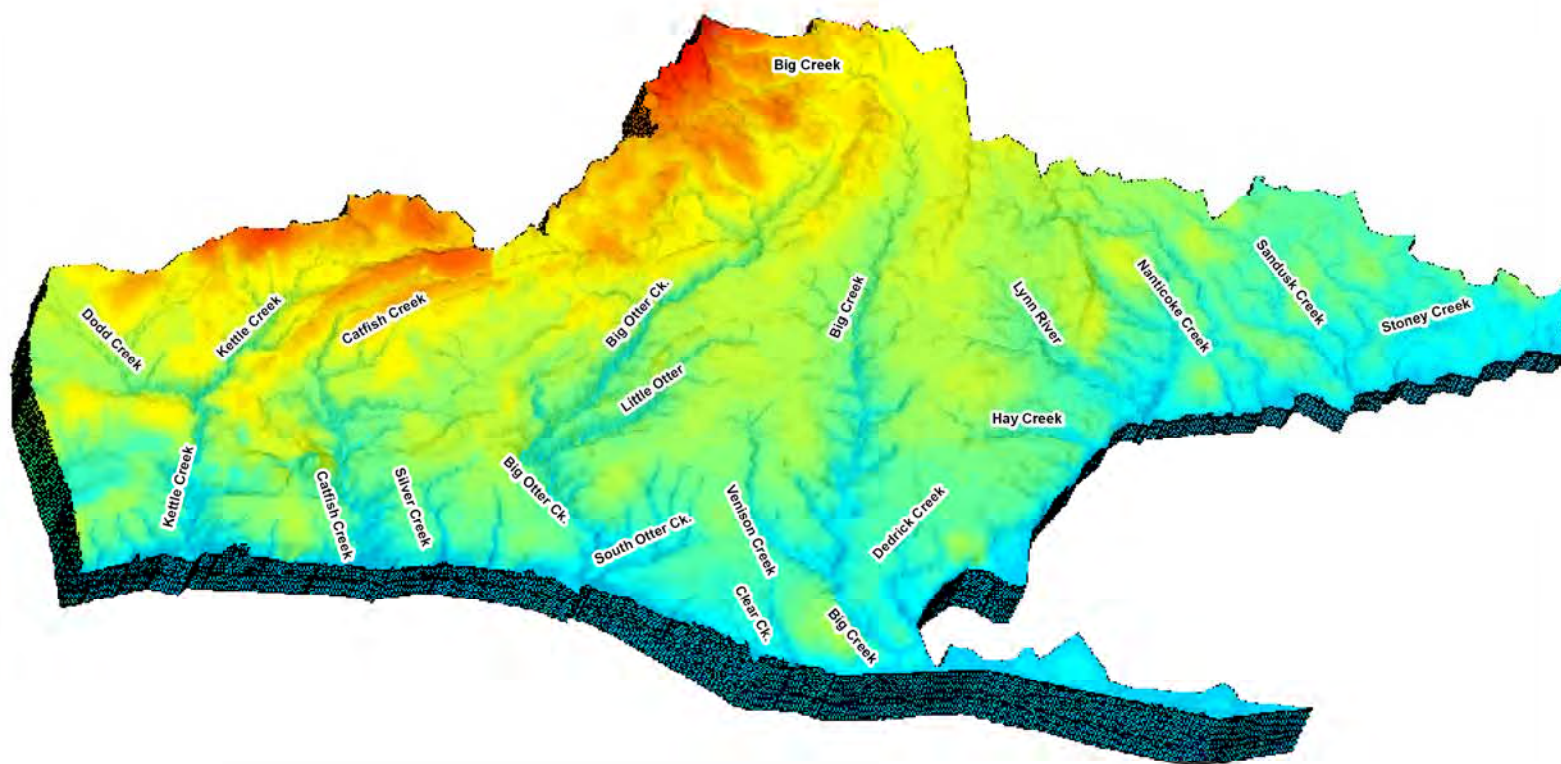

Produced using information under License with the Grand River Conservation Authority © Grand River Conservation Authority, 2006  
Portions of this map are produced under license from Her Majesty the Queen in Right of Canada, with permission of Natural Resources Canada.  
Produced using information provided by the Ministry of Natural Resources, Copyright © Queen's Printer, 2006.  
This map is intended for illustrative purposes only. Figure is to be read in conjunction with the Water Budget and Water Quantity Stress Assessment report.

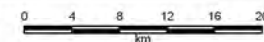

Note: Scale is approximate.



**Map 5.3**

**3D Regional FEFLOW Mesh**

